PACKROMAK

1956

H. R. Carlton's

Digitized by the Internet Archive
in 2020 with funding from
North Carolina Digital Heritage Center

https://archive.org/details/packromak1956wash

PACKROMAK

VOLUME XVI 1956

PUBLISHED
BY
BETA CLUB
WASHINGTON HIGH SCHOOL
WASHINGTON, NORTH CAROLINA

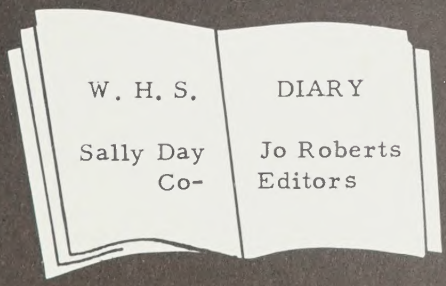

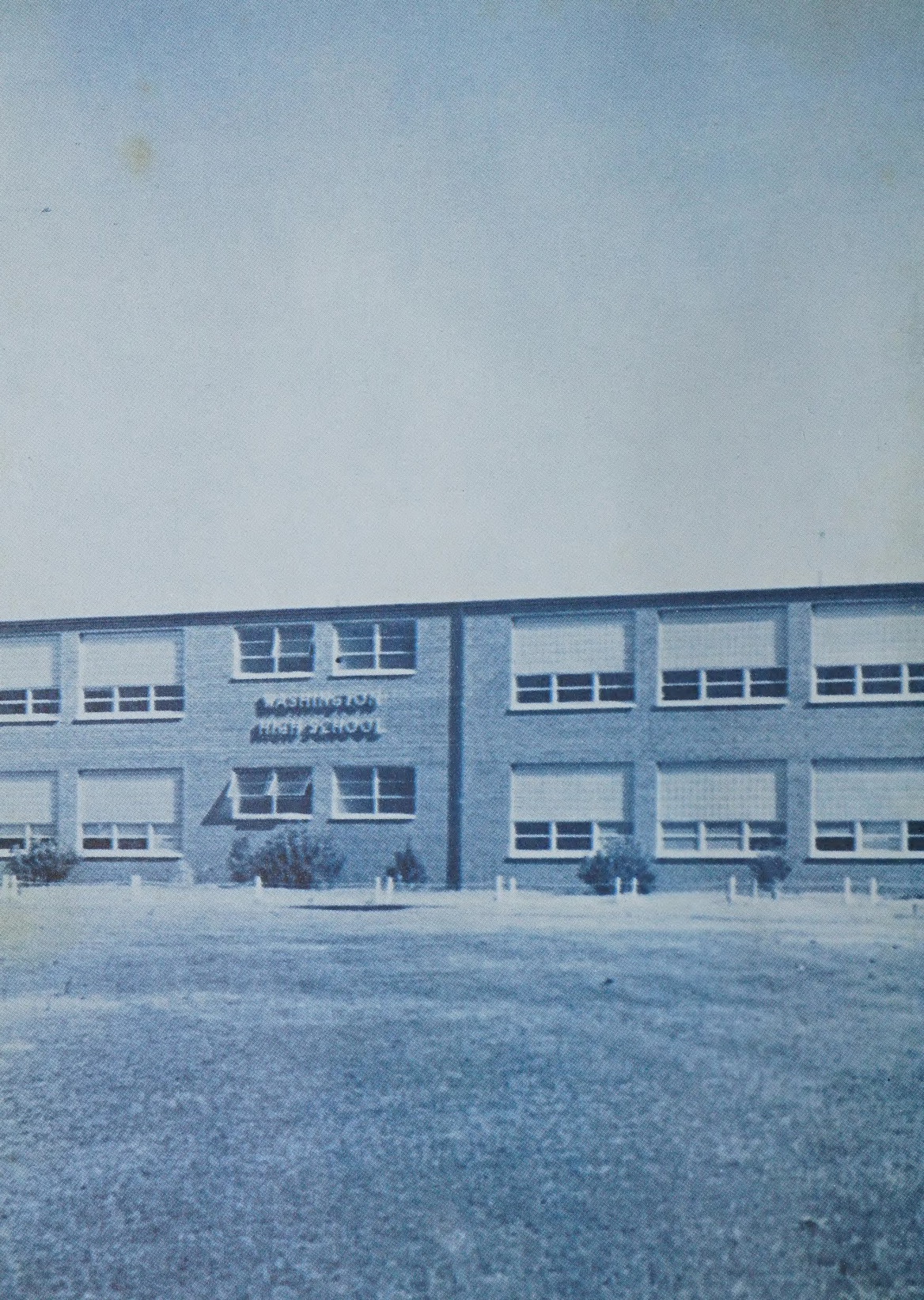
WASHINGTON
HIGH SCHOOL

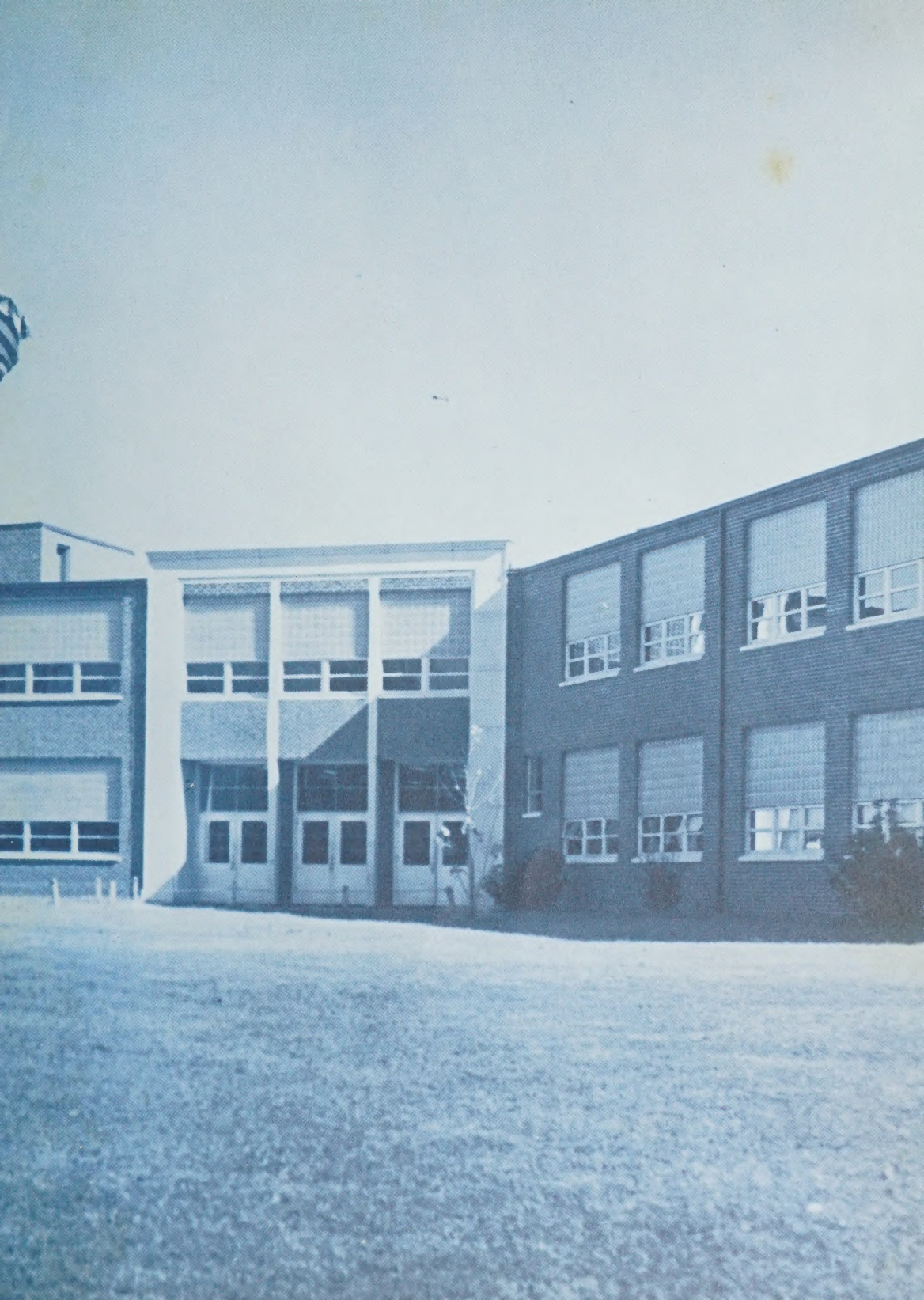

FOREWORD

1956 MAY 31 W H S

1956

1956

1956

1956

The 1955-1956 school year of Washington High is gone. But in this High School Diary we have recorded the highlight activities of the graduates and of those who remain. We, the 1956 PACKROMAK Staff, hope that through this record, you will relive each vivid moment and cherish these memories.

1956

TABLE OF CONTENTS

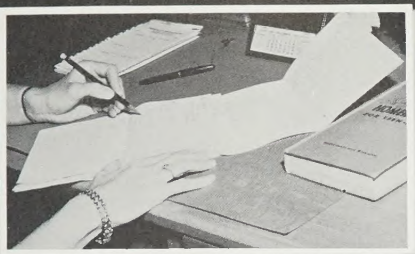

FACULTY

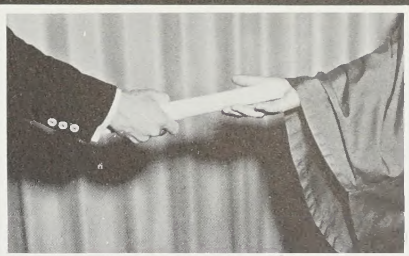

SENIORS

JUNIORS

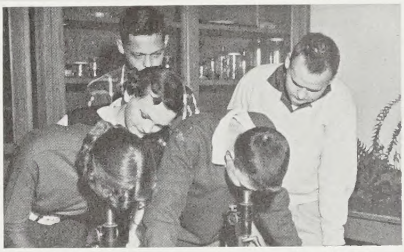

SOPHOMORES

FRESHMEN

JUNIOR HIGH

CLUBS

ATHLETICS

ADVERTISEMENTS

DEDICATION

In a humble effort to show our appreciation for his untiring efforts in the behalf of Washington High School; for improving and making ours a better and more outstanding school, we the 1956 PACKROMAK Staff dedicate this 1956 PACKROMAK to one who deserves the honor, Mr. Heber Winfield, retired chairman of the school board.

EDWIN WEST
Superintendent

JOE T. KORNEGAY
Principal

SCHOOL BOARD

Not Pictured:
MRS. DAN CRATCH
MR. FRED ADAIR

W. D. WELCH, JR.
Chairman

Not Pictured:
MR. H. E. YERT
MR. W. B. CARTER

MRS. C. T. BOWERS

WILSON LEGGETT

W. J. DUNN

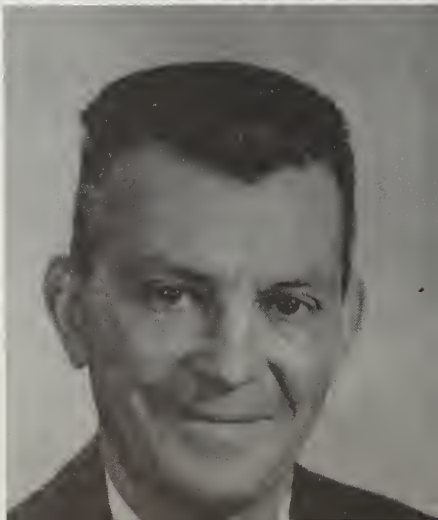

F. C. KUGLER

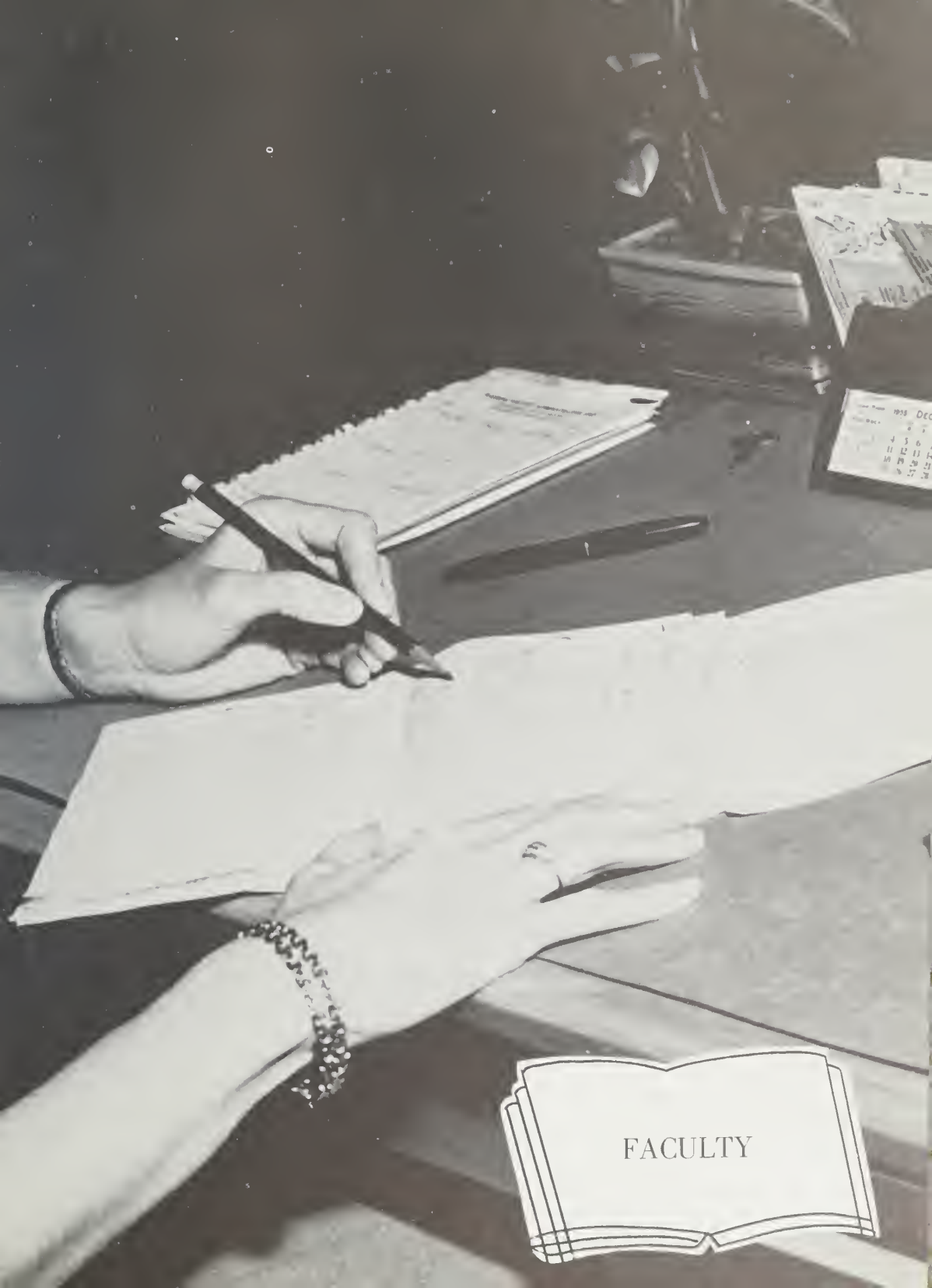

FACULTY

FACULTY

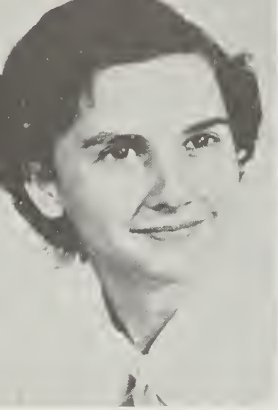

MRS. RUBY ADAMS
Superintendent's
Secretary

MRS. JOYCE AYERS
B. S., Biology

MRS. VIRGINIA AYSCUE
A. B., English

MRS. MILDRED BOYD
A. B., English

MISS LIBBY BOWEN
Principal's Secretary

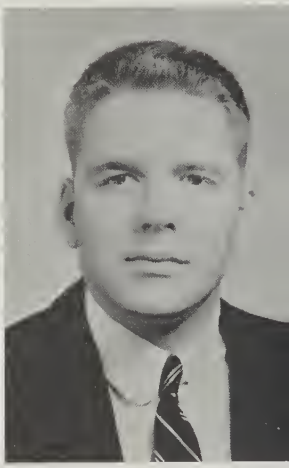

MR. E. W. BUSH
B. S.
Physical Ed.

MRS. VIRGINIA CARLTON
A. B.
Seventh Grade

MR. HERBERT CARLTON
B. S., M. A.
World and American History,
Geography

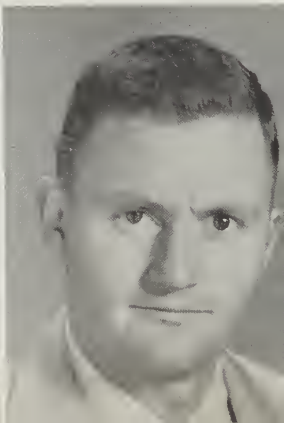

FACULTY

MISS MARY ELLA COOPER
Superintendent's
Secretary

MISS MYRTIE COOPER
A.B., M.A.
Alg., Geom., Fusion

MR. CHARLES CRONHAM
A.B., BAND

MRS. SHIRLEY DANIELS
B.S., M.A.
Seventh Grade

MISS CONNIE DAVIS
B.A.
Spanish, English

MRS. PHEBE EMMONS
A.B., M.A.
Social Studies
Guidance

MISS SADIE FRANCIS
B.S.
Home Economics

MRS. HARRIET HARRIS
A.B., M.A.
Latin, English

FACULTY

MR. JOE HODGES
B.S., M.A.
Seventh Grade

MRS. MARY ELLA JARMAN
A.B.
Eighth Grade

MISS ADA JARVIS
Elem. Supervisor
A.B., M.A.

MISS JOAN KELLY
A.B.
Chem., Biology
Gen. Science

MR. BOB LANGLEY
B.S.
Industrial Art

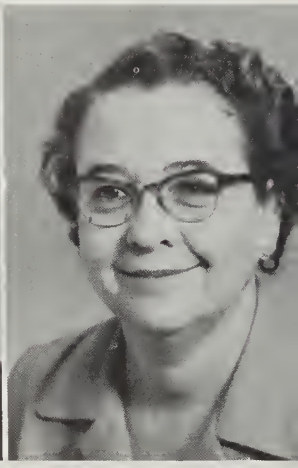

MRS. WILLIE LATHAM
A.B., Science
Eighth Grade

MR. DON PATTERSON
B.S. Art

MRS. LOUISE PATTON
A.B., M.A.
N.C. History

FACULTY

MISS DORIS PERRY
A.B., English
Eighth Grade

MISS EMILY PERSON
B.S.
Home Economics

MRS. FRANCES PORTER
A.B., M.A.
Eighth Grade

MISS MARY ROSS
A.B.
Seventh Grade

MISS RAMONA SAWYER
A.B.
Commercial

MISS NANCY L. SMITH
A.B.
U.S. History
General Business

MISS RUAMIE SQUIRES
A.B.
English

MR. CHARLES STEVENS
A.B., M.A.
Choral Music

FACULTY

MR. BILL SWEEL
B.S., M.A.
Algebra, Coach

MRS. SARAH TALLEY
B.S.
Commercial

MRS. HOPE TAYLOR
B.S.
Health and P.E.

MRS. LUCILLE VANDERPOOL
A.B., Bible

MR. J.G. WAGNER
B.S., Geom.
Bus. Math, Coach

MRS. EUNICE WINFIELD
A.B.
Seventh Grade

MISS BARBARA WOOLARD
A.B.
Math, Civics

MRS. PAULINE WORTHY
A.B., B.S., M.A.
Librarian

SENIORS

SENIOR CLASS OFFICERS

President - RUFUS KNOTT
Vice President - - - - - - - - - - - - - - - - - - - MICKEY COCHRAN
Secretary -VIRGINIA WHITAKER
Treasurer - MARY STEWART MOSS

SENIORS

BURL RUSKIN ALLIGOOD
"There is certain blend of courage, integrity and principle." --Adamic
Mixed Chorus 2, 3, Treasurer 3; Boys' Glee Club 2, 3, 4; Student Council 4, Treasurer 4.

ELSIE ELIZABETH ALLIGOOD
"Her smile is the sweetest that ever was seen." --Ryon
Girls' Glee Club 1, Treasurer 1; Mixed Chorus 2; Tri-Hi-Y 2; Student Council 3; Junior-Senior Chairman 3; FTA 4; Cheerleader 4; Monogram Club 4; Superlative 4.

HAROLD ROSS ALLIGOOD
"His silence is in itself conversation." --Leyton.

JERRY WAYNE ALLIGOOD
"In his tongue is the law of kindness." --Old Testament
Mixed Chorus 1, 2.

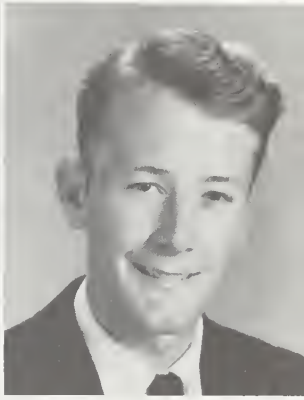

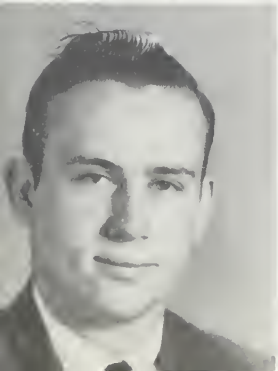

JAMES VERNON ALLIGOOD
"A nice bunch of jollity and friendliness." --Winfield

LESTER EARL ALLIGOOD
"A lusty lover and a bachelor." --Chaucer
Junior Varsity Football 1, 2; Baseball 1, 3, 4; Bus Driver's Club 2, 3, 4; Boys' Monogram Club 4.

LARRY ANDERSON
"An easy minded soul and always was." --Aristophanes
Football 3.

THOMAS APPLE
"Every sincere man is right." --Emerson

SENIORS

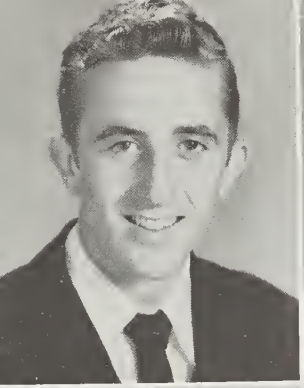

GLENN HOWARD BOWEN
"Command the assistance of a faithful friend."--Dryden
Beta Club 4.

FRANKLIN THEODORE BOWEN
"Witty to talk with, and pleasant too."--Suckling
Latin Club 1, 2; Band 1, 2, 3, 4; Journalism Club 3, 4.

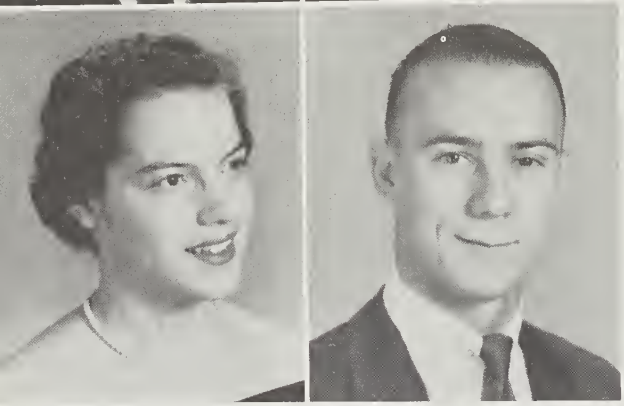

JEANETTE EUBANKS BRINSON
"The best of life is conversation."--Emerson
Transfer Student.

MILTON SELBY BROOKS
"Let every man have his whim."--Bates
Football 1, 2, 3, 4; Basketball 1, 3, 4; Monogram Club 2, 3, 4; Mixed Chorus 3, 4, Vice President 4; Boys' Glee Club 3; Baseball 3; Superlative.

TOMMY FRANKLIN BUCKMAN
"I am the master of my fate."--Emerson
Mixed Chorus 2, 3.

MARY MALLISON CAHOON
"Her beauty makes this vault a feasting full of life."
--Shakespeare
Latin Club 1, 2; Art Editor 2; Int. Tri-Hi-Y 1, 2, Secretary 2; FTA 2, 3, 4; Junior-Senior Waitress 2; Journalism Club 2, 3, 4; PAMLICOAN Staff 3; Mixed Chorus 4; Accompanist 4; Superlative.

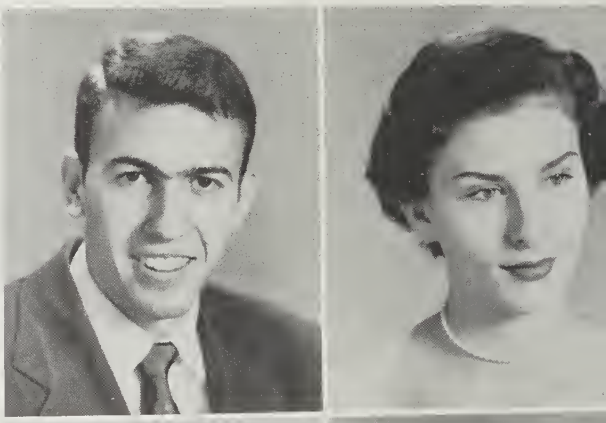

GERALD BRAXTON CAMERON
"He was a friend to everyone, and everyone was his friend." --Anon.

BARBARA JEAN CAMPBELL
"Tiny little girl, hardly bigger than a pearl."--Tacitus
Basketball 2; Beta Club 4; Girls' Glee Club 1, 2, 3.

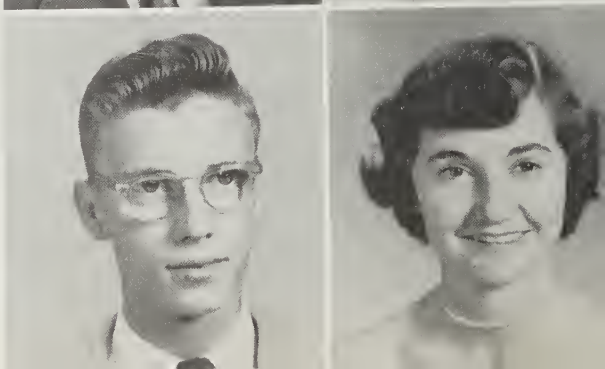

SENIORS

BETSY CARNEY
"Those eyes, those eyes, how full of heaven they are."--Beliver
Girls' Glee Club 1, 3; Mixed Chorus 2.

CHARLOTTE RODMAN CHERRY
"...God took the half to make the ripple of her laugh."--Basford
Latin Club 1, 2; Chap. 1; Secretary 2; J. V. Cheerleader 1; FTA 2, 3, Treasurer 3; Monogram Club 2, 3, 4, Secretary 3; Junior-Senior Waitress 2; Journalism Club 2, 3, 4; PAMLICOAN Staff 3, 4; Beta Club 3, 4; PACKROMAK Staff 4; Mixed Ensemble 3, 4; Vice President 4; Girls' Glee Club 3; Student Council 3, 4; Varsity Cheerleader 2, 3, 4; Chief 3, 4; Tri-Hi-Y 1, 2, 4; Junior-Senior Chairman 3; Co-Chairman Coronation Ball 3, 4; Homecoming Sponsor 4.

MARY LEWIS CLARK
"Her ringlet locks seemed curled in a press." --Chaucer
FHA 1, 2, 3; Tri-Hi-Y 1, 2, 3; Girls' Chorus 2; Mixed Choir 4.

BETTY LOU COLE
"There is no wisdom like your frankness."--Franklin
4-H Club 1; Assistant Librarian 3.

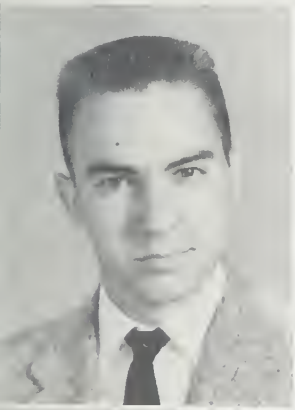

VIRGIL MICKEY COCHRAN
"To love the game beyond the prize."--Newbolt
Student Council 4, Vice President 4; Latin Club 1, 2; Reporter 2; Journalism Club 2, 3, 4; PAMLICOAN Staff 3, 4; Monogram Club 2, 3, 4, Vice President 3; Boys' State 4; Mixed Chorus 3; Mixed Choir 4; Boys' Chorus 3, 4; Junior-Senior Waiter 2; Junior Class Treasurer 3; Senior Class Vice President 4; Football 1, 2, 3, 4; Basketball 1, 2, 3, 4; Baseball 1, 2, 3, 4; Superlative 4.

VICKI DEAN COOK
"A generous soul is sunshine to the mind."
Mixed Chorus 4, Treasurer 4; Band 4; Majorette 4; Transfer Student.

PEGGY ANN COX
"Her hair thick with many a curl around her head." --Wordsworth
Tri-Hi-Y 1, 2, 4; Chap. 2; Latin Club 1, 2; Editor 2; Beta Club 3, 4; PACKROMAK Staff 4; Journalism 2, 3, 4; PAMLICOAN Staff 4; FTA 2, 3, 4, President 4; Majorette 2, 3, 4; Chief 4; Student Council 4; Girls' Glee Club 3; Junior-Senior Waitress 2.

JOHN CARTER DAVIS
"That he is gentil, that doth gentil deeds."--Shakespeare
Mixed Chorus 3, 4; Boys' Glee Club 3, 4; 4-H Club 1, 2.

SENIORS

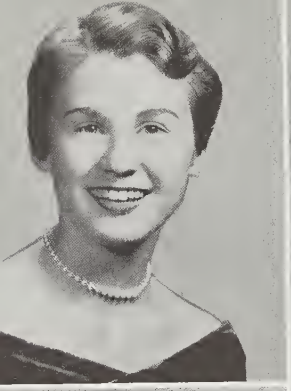

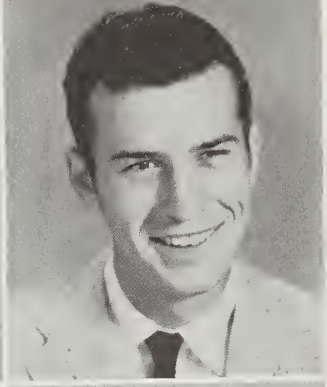

SALLY ANN DAY
"How doth a little busy bee increase each shining hour." --Morris
Girls' Glee Club 2, 3; Mixed Chorus 3; Secretary 3; Mixed Choir 4; Student Council 2; Tri-Hi-Y 2, 3; Junior-Senior Waitress 2; May Day Attendant 2; Journalism Club 3, 4; PAMLICOAN Staff 4; Beta Club 3, 4; PACKROMAK Staff 3, 4, Co-Editor 4; FTA 3, 4; Marshal 3; Homecoming Sponsor 4; Superlative; Transfer.

EUGENE DIXON
"Thou art such a pleasant fellow." --Addison
Baseball 2, 3, 4; Beta Club 4; Boys' Monogram Club 2, 3, 4.

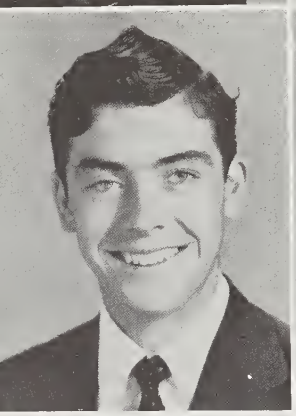

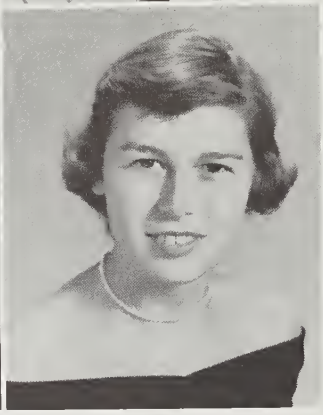

MELVIN PAUL EDWARDS
"Men of few words are the best men." --Shakespeare
Bus Drivers' Club 3, 4.

PEGGY JANE EVERSON
"No legacy is so rich as honesty." --Shakespeare.
FHA 1, 2, 3, Parliamentarian 3; Secretary 4; Journalism 2, 3, 4; Tri-Hi-Y 1, 2; Assistant Librarian 3, 4.

BARBARA CAROLE FRANCIS
"Ah, the daintiness of a flower." --Dudley
Tri-Hi-Y 1, 2, 3; FTA 1; Mixed Chorus 3; Mixed Choir 4.

MILTON CEDRIC FULCHER, JR.
"Friendliness is a treasure indeed." --Chapman
Student Council 1, 2, 4; Boys' Glee Club 4; Mixed Choir 4; Journalism Club 4.

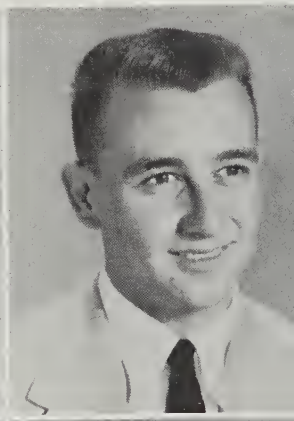

CALLIE CLIFTON GARRIS, JR.
"A playful man and merry." --Chaucer
Band 1, 2, 3, 4; Football 2, 3.

SYLVIA VIRGINIA GAUTIER
"Those true eyes, pure and honest." --Old Testament
Tri-Hi-Y 1, 2, 3, 4; Latin Club 1, 2; Mixed Chorus 3; FTA 3, 4; Journalism Club 3, 4.

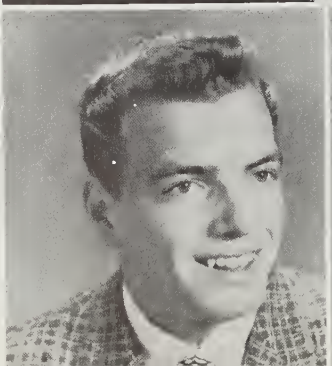

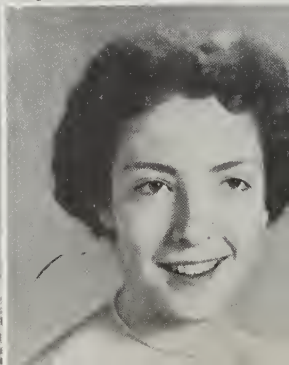

SENIORS

JOSEPHINE GRIFFIN
"The talkative listen to no one--for they are forever talking."--Plutarch
FHA 3,4; Glee Club 1,2; 4-H Club 1; Student Council 2.

CHARLES M. HADDOCK
"To live, love, and be happy."--Peterson

AMY LOU HARDISON
"It was her thinking of others that made you think of her."--Browning
Girls' Glee Club 1,2, President 2; 4-H Club 1; Tri-Hi-Y 2,3,4; FTA 4; Student Council 2,4, President 4; Beta Club 3,4; PACKROMAK Staff 3; Marshal 3; Assistant Librarian 4; Superlative.

JERRY SANDERS HARRIS
"Born for success was he." --Emerson
Band 1,2,3,4; 4-H Club 1,2,3,4; Beta Club 3,4; PACKROMAK Staff 4.

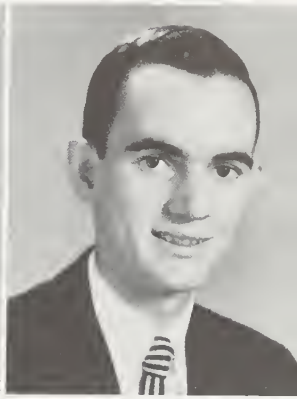

SADIE CHRISTINE HILL
"Her quietness, is her beauty in itself."--Roberts

BARBARA JEAN HODGES
"Mind can not follow it; Nor words express her infinite sweetness."--Dante
Tri-Hi-Y 1,2,3; FHA 1; Latin Club 1,2; Student Council 3; Beta Club 3,4, Secretary 4; Mixed Chorus 3; Marshal 4.

EDWARD EARL HORTON
"His cheerfulness stands alone." --Reon
Latin Club 1,2; Boys' Glee Club 3; Mixed Chorus 3, 4; Bus Drivers' Club 4; Beta Club 4.

PEGGY CRISP
"The perfect ways of honor."--Shakespeare

SENIORS

PATSY CAROLE IMKE
"The very flower of youth."--Terence
Tri-Hi-Y 1,2,4, Treasurer 2, President 4; Girls' Glee Club 2, Vice President 2; FTA 3,4; Mixed Chorus 3; Homecoming Sponsor 4.

EUNICE JACKSON
"Her beauty doth match her wisdom."--Morris
Glee Club 1; 4-H Club 1; Beta Club 3,4, Vice President 4; Marshal 4.

ADA LOUISE JARVIS
"Grace was in all her steps, heaven in her eyes."
--Milton
Latin Club 1; Basketball 1,2,3; Tri-Hi-Y 1,2, President 2; FTA 2,3,4; Monogram Club 2,3,4; Mixed Choir 3,4; Beta Club 4; PACKROMAK Staff 4.

BOBBY FERRELL JEFFERSON
"Eat, drink, and be merry."--Old Testament

BETTY LOU JENNETTE
"Her life is full of conversation."--Dalon
FHA 1,2; Beta Club 4.

VANCE HARPER JONES
"I hold the world but as the world, a stage, where every man must play a part."--Shakespeare
Latin Club 1,2; Band 2,3,4; Twirler 3,4; Beta Club 4; PACKROMAK Staff 4.

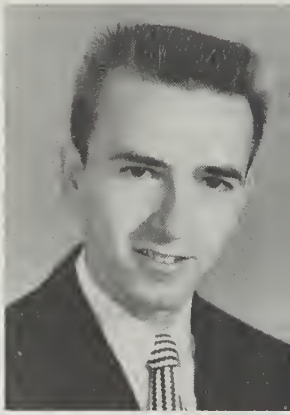

RUFUS HENRY KNOTT
"Strength of heart and might of limb."--Tennyson
Football 1,2,3,4; Basketball 1; Golf 3,4; Latin Club 1,2; Student Council 3,4; Monogram Club 3,4; Beta Club 3,4; Senior Class President 4; Junior-Senior Waiter 2; Journalism Club 2,3,4; PAMLICOAN Staff.

ALPHA LARRY LANCASTER
"Laugh and the world laughs with you."--Wilcox
4-H Club 1,2,3, Vice President 2; Bus Drivers' Club 3,4; Junior Class Vice President.

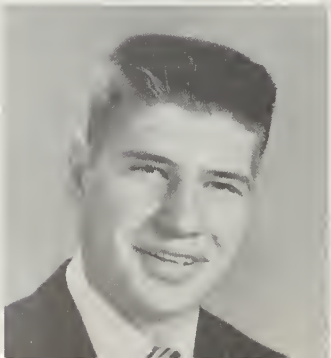

SENIORS

LEWIS CORBETT LEGGETT
"He is free who lives as he chooses."--Freeman
Band 1, 2, 3, 4.

FRANCES JANET LEGGETT
"Her quick wit, and sunny disposition."--Dudley
Glee Club 1; 4-H Club 1; Girls' Softball 2; Student Council 4.

EDMUND SPENCER MANN
"Much talk, much foolishness."--Falmeed
Latin Club 1, 2; Student Council 1, 3, Vice President 3.

THAD MORRIS McGAHEY
"A man with an aim, will be a man with a name.
--Ryon
4-H Club 1; Band 1, 2, 3, 4; Mixed Chorus 2; Golf Team 3, 4; Journalism Club 3, 4; PAMLICOAN Staff 4; FTA 3, 4.

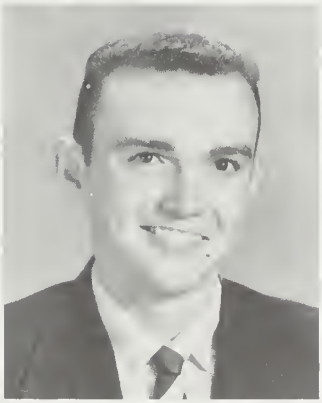

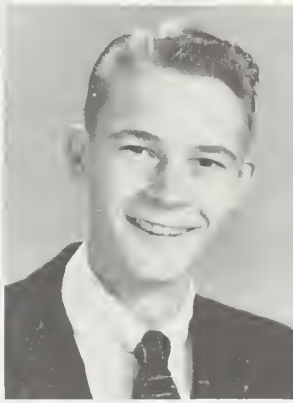

JEANETTE MARION McHORNEY
"A merry heart doth good like a medicine."--Old Testament
Tri-Hi-Y 1, 2, 3, 4; Band 1, 2, 3, 4; 4-H Club 1, 2, 3, 4; Chaplain 4; President 4; Girls' Glee Club 3; Journalism Club 2, 3, 4; PAMLICOAN Staff 4; FTA 3, 4; Sergeant-at-Arms 4.

COLON WEISIGER McLEAN
"Words, wit, play, sweet talk, and laughter, surpass the work of too simple nature." --Petronius
Basketball 1, 2, 3, 4; Tennis 2, 3, 4; Golf 3; Monogram Club 2, 3, 4; Junior-Senior Waiter 2; Journalism Club 2, 3, 4; PAMLICOAN Staff 3, 4, Editor 4; Student Council 4; Superlative.

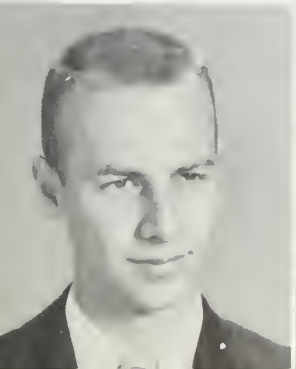

MARZETTE WHITELEY MEEKINS
"Happy is the man that enjoys life." --Pope
Band 1, 2, 3, 4.

EDWARD LEE MERCER
"He'll find a way." --Barrie
Football 1, 2, 4; Baseball 1, 2, 3; Band 1, 2, 3, 4; Boys' Glee Club 3, 4; Mixed Choir 4.

SENIORS

LAURA JANE MILLER
"A smile that glow'd." -- Milton
Latin Club 1, 2; Assistant Librarian 3.

EUNICE MAE MILLS
"The mildest manner and the gentlest heart." --Homer
FHA 1; 4-H Club 1.

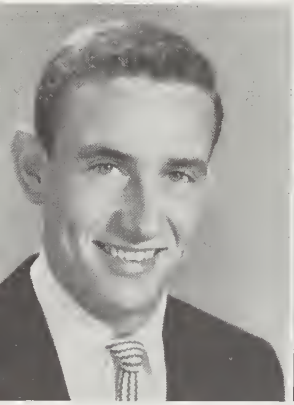

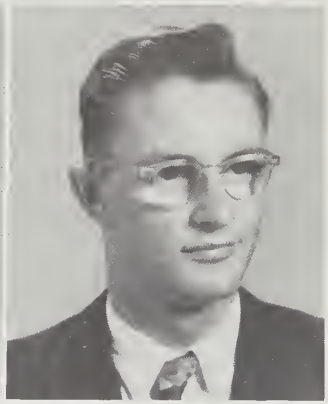

JAMES THOMAS MITCHELL
"In each cheek a pretty dimple." --Shakespeare
Band 1, 2, 3, 4; Latin Club 1, 2; Boys' Glee Club 4; Mixed Choir 4; Beta Club 4.

JIMMY RAVERN MIZELLE
"I am a man of peace." --Kasseetch
Bus Drivers' Club 3, 4; Captain 4.

ABBOTT GREEN MORRIS
"Never worry, never care." --McDun
Mixed Chorus 2; Golf 3. 4.

MARY STEWART MOSS
"Much life has she." --Brejant
Latin Club 1, 2; Student Council 2; Tri-Hi-Y 1, 2, 4; Junior-Senior Waitress 2; FTA 3, 4; Junior Class Council 3; Journalism Club 3, 4; Mixed Choir 4; Senior Class Treasurer.

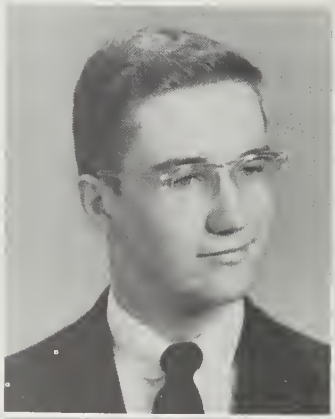

RAY MIXON NEEL
"If music be the food of love, play on!" --Shakespeare
Band 1, 2, 3, 4; Vice President 3, President 4; Student Council 4; Superlative 4.

GRETCHEN YVONNE O'NEAL
"Music is well said to be the speech of angels." --Carlyle
Latin Club 1, 2; Tri-Hi-Y 1, 2, 3, 4; 4-H Club 1, 2, 3, 4, President 3, Vice President 4; Girls' Glee Club 3; Mixed Chorus 3, Accompanist 3; Mixed Choir 4, President 4, Accompanist 4; FTA 3, 4; Sup. 4.

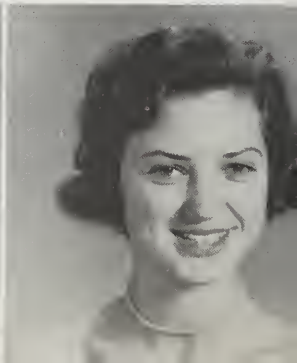

SENIORS

PEGGY LUCILLE PARAMORE
"My joy of youthful sports." --Burton
FHA 1; Basketball 1, 2, 3, Co-Captain 3; Monogram Club 2, 3, 4; Beta Club 4; Superlative.

GEORGE ROBERT PARKER
"Life is full, live it." --Archbury

LELA ANNETTE PARVIN
"And so she flirted like a true good woman." --Campbell
Latin Club 1, 2, Sergeant-at-Arms 2; Tri-Hi-Y 1, 2, 4; Cheerleader 3, 4; FTA 2, 3, Vice President 3; Monogram Club 3, 4; Journalism Club 2, 3, 4; Student Council 2, 4; Mixed Chorus 3; Mixed Choir 4; Secretary 4; Girls' Glee Club 3; Co-Chairman Coronation Ball 4; Junior Rep. 3; Junior-Senior Chairman 3; Girls' State Delegate 3.

SUZANNE VIOLA PERRY
"I see her sweet and fair." -- Burns
FHA 1; 4-H Club 1.

JOAN LARAINE REYNOLDS
"May quietness and confidence be your strength."
--Old Testament
Latin Club 1, 2; Tri-Hi-Y 1, 3; FHA 1, 2.

HUBERT HOBBS RHEM
"Every man's fortune is molded by his character."
--Nepos
Boys' Glee Club 3; Mixed Chorus 3; Bus Drivers' Club 4.

GEORGE ANDREW ROBERSON
"Handsome is that handsome does." --Anon.
Football 1, 2, 3, 4; Band 1, 2, 3, 4; Monogram Club 2, 3, 4; Superlative.

HILDA MAE ROBERTS
"Ah, the joy she gets from life." --Anon.
Band 1, 2, 3, 4; May Day Attendant 3; Mixed Choir 4; Journalism Club 3, 4; PAMLICOAN Staff 4.

SENIORS

JO SERMONS ROBERTS
"Young in limbs, old in judgement."--Shakespeare
Tri-Hi-Y 1, 3, 4; FTA 1, 3, 4; Girls' Glee Club 3; Mixed Chorus 3; Mixed Choir 4; Journalism Club 3, 4; Beta Club 3, 4; PACKROMAK Staff 3, 4; Co-Editor 4.

CAMILLA CROOM RODMAN
"Black eyes, with a wondrous witching charm."
--Corey
Tri-Hi-Y 1, 2, 3, 4, Treasurer 4; Girls' Glee Club 2; Secretary 2; Journalism Club 2, 3, 4; FTA 2, 3, 4; Junior-Senior Waitress 2; Mixed Chorus 3.

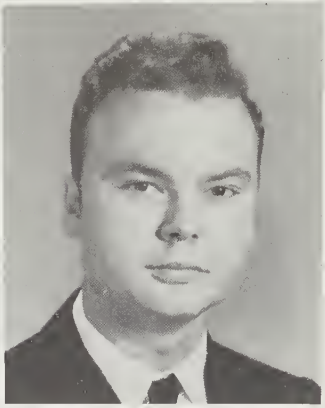

BETTY ROGERS
"In her tongue is the law of kindness."--Old Testament
Glee Club 1; 4-H Club 1; Girls' Glee Club 2; Mixed Chorus 3; Tri-Hi-Y 2; Beta Club 4; Marshal 4.

RAY BRYAN SAWYER
"The secret to success is constancy to purpose."
--Disraeli
Band 1, 2, 3, 4; Football 1, 2, 3, 4; Beta Club 3, 4, Treasurer 4; Marshal 4.

MAYHEW THORNE SHEPPARD
"A silent peace-loving man." --Whittier
Bus Drivers' Club 4.

GARY EARL SLADE
"Gladness of heart is the life of man."
--Old Testament

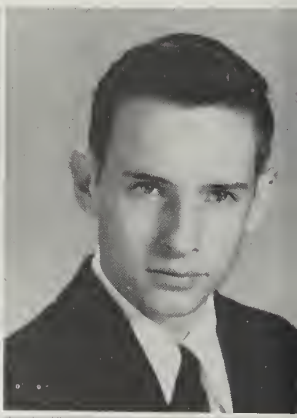

CHARLES MICHALL SMITH
"He was benign and wondrous diligent."--Chaucer

EVELYN PATRICIA SMITH
"A sweet attractive kind of grace."--Raydon
Mixed Chorus 3; Mixed Choir 4; FTA 4; Cheerleader 4; Monogram Club 4; Transfer Student.

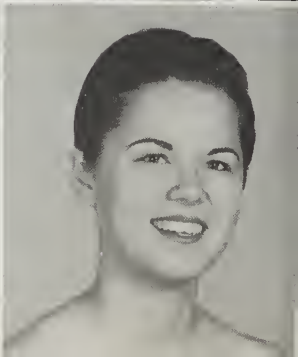

SENIORS

SHELBY JEAN SMITH
"Precious things come in small quantities." --Davis
Mixed Chorus 4; FHA 3, 4.

SHIRLEY LUELLA SMITH
"A good heart is better than all the heads in the world."
--Darr
Glee Club 1; 4-H Club 1; Beta Club 4.

JOHN WATTES SPRUILL
"Manners, all who saw admired." --Crabbs

DOUGLAS ROBERSON STALLS
"Gladness of heart is the life of man." --Old Testament

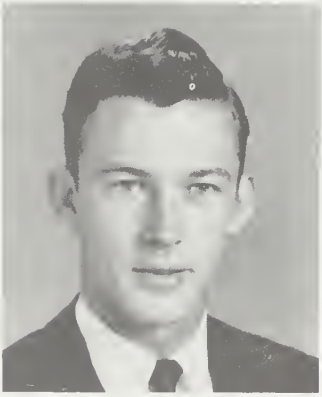

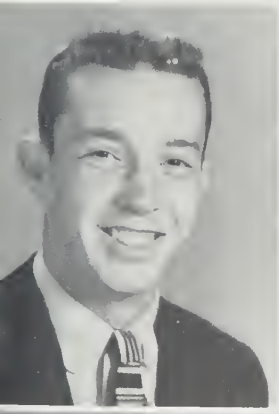

WILLIAM CEDRIC TANNER
"A tender smile hath he." --Nichols
Football 3, 4; Monogram Club 3, 4; Student Council 3, 4; Tennis 3; Mixed Choir 4; Band 3, 4; Boys' Glee Club 4; Transfer.

MARY ANN TAYLOE
"To see her is to love her." --Burns
Latin Club 1, 2; Student Council 1, 4; Tri-Hi-Y 1, 2, 4; Cheerleader 1, 2, 3, 4; Chief 1; FTA 2, 3, 4; Girls' Monogram Club 3, 4, President 4; Mixed Choir 3, 4; Junior-Senior Waitress; Journalism Club 3, 4; PAMLICOAN Staff 3, 4; Beta Club 3, 4; PACKROMAK Staff 4; Homecoming Sponsor 4; Superlative.

AUDREY WHITLEY TOLER
"A friend may well be reckoned the masterpiece of nature." --Emerson
FHA 1. 2. 3, 4, Officer 2, 3, 4; Tri-Hi-Y 1, 2; Journalism Club 2, 3, 4; PAMLICOAN Staff 4; Beta Club 3, 4; PACKROMAK Staff 4; Mixed Chorus 3; Librarian 3.

EVELYN JOYCE TYSON
"The softness of her voice and the sweetness of her smile." --Nichols
Student Council 1; Girls' Glee Club 1.

SENIORS

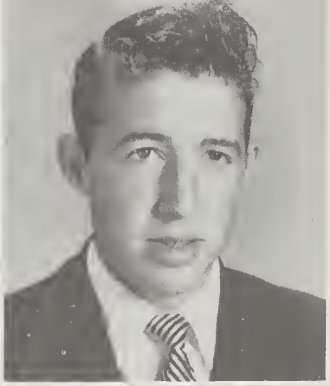

JANICE BOYD TYSON
"A loving heart is the truest wisdom."--Dickens
FHA 1, 2; Tri-Hi-Y 1.

JERRY LATHAM WARD
"I laugh'd and danc'd, and talk'd, and sung."--Amelia
Mixed Choir 3, 4; Quartet 3, 4.

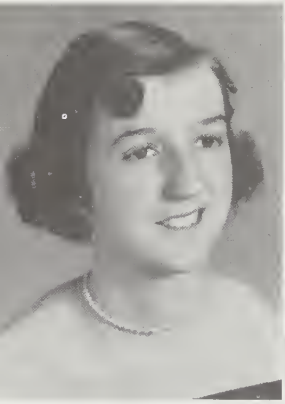

CAROLYN CHERRY WATERS
"Of good beginning cometh a good end."--Shakespeare
FHA 1; Beta Club 3, 4, President 4; Journalism Club 3, 4; PAMLICOAN Staff 4; Student Council 4; FTA 4; Marshal 4; Superlative.

MELVA RAE WATFORD
"Of soul, sincere; in action, faithful; in honor, clear."--Franklin
FHA 1, 2, 3, 4; Student Council 2; Girls' Glee Club 3; Junior Class Council 3; Mixed Chorus 3; Journalism 3, 4; Beta Club 3, 4; PACKROMAK Staff 4; Marshal 4.

KATHRYN ANN WATSON
"Oh, you do dance."--Shakespeare
Band 1, 2, 3, 4, Secretary 4; Majorette 4; Baton Twirlers' Club 4; Girls' Glee Club 3; FTA 3, 4; Superlative.

ANN WELLS
"Good temper, like a sunny day, sheds a brightness over everything."--Ervin
FHA 1, 2, 3, 4; Mixed Chorus 3; Girls' Glee Club 3; Journalism Club 3, 4; Beta Club 4.

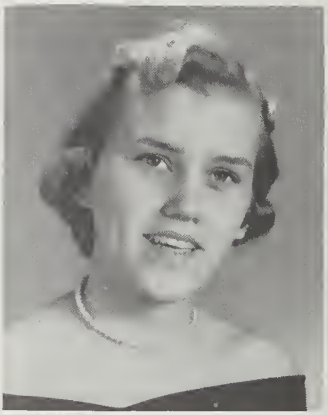

JIMMY WAYNE WHICHARD
"A nice unparticular man."--Hard
4-H Club 1, 2, 3; Football 1, 2; Baseball 1, 2; Bus Drivers' Club 3, 4, Treasurer 4.

VIRGINIA WHITAKER
"Who soweth good seeds shall surely reap."--Darr
Latin Club 1, 2; Tri-Hi-Y 1; FHA 1, 2, 3; FTA 1; Magazine Chairman 3; Beta Club 4; Assistant Librarian 4; Senior Class Secretary 4.

SENIORS

HOWARD NORMAN WHITFORD, JR.
"Wit will shine."--Dryden
Football 1, 2; Latin Club 1, 2; Journalism Club 3, 4; Golf Team 3, 4.

BETTY LOU WHITLEY
"And those eyes, the break of day." --Shakespeare
Tri-Hi-Y 1, 2, 4; Girls' Glee Club 2; Treasurer 2; Journalism Club 3; FTA 3, 4, Secretary 4; Homecoming Sponsor 4.

JOHN MORLE WHITLEY
"Poor prattler; how thou talks." --Shakespeare
Boys' Octet 3; Glee Club 2, 3, 4.

JOHN RANDOLPH WILEY
"He finds the joy of heaven here on earth."--Shakespeare
Student Council 1; Mixed Chorus 1, 2; Band 3, 4; Superlative.

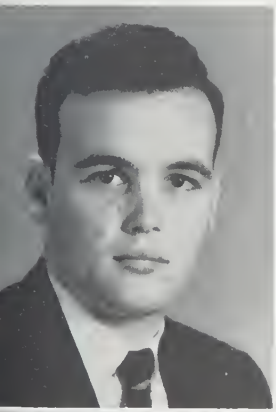

HEBER WILKINSON WINDLEY, JR.
"Here is everything advantageous to life."--Shakespeare
Football 1; Basketball 1, 2, 3, 4; Latin Club 1, 2, President 2; Monogram Club 1, 2, 3, 4; Junior-Senior Waiter 2; Student Council 2, 3; Journalism Club 3; PAMLICOAN Staff 3; Junior Class President 3; Beta Club 3, 4; Treasurer 3; PACKROMAK Staff 4; Chief Marshal 4; Superlative.

JANICE LUNETTE WOOLARD
"How she will talk."--Lee
Tri-Hi-Y 1, 2, 3, 4; FHA 1, 2, 3, 4, Reporter 1, 2, Vice President 3, President 4; Journalism Club 2, 3, 4; PAMLICOAN Staff 3, 4; Girls' Glee Club 3; Mixed Chorus 3; Student Council 3, 4; Junior Class Secretary; Beta Club 3, 4; PACKROMAK Staff 4; Del. to N. C. Student Council Cong.; Sup.

LESTER LAMARR WOOLARD
"There is a place and means for every man alive."
--Shakespeare
Mixed Chorus 1, 2; Boys' Glee Club 2; Tennis 1, 2, 3, 4.

PEGGY ANN WOOLARD
"Oh, that gentle expression on her face."--Inglas
4-H Club 1; Glee Club 1.

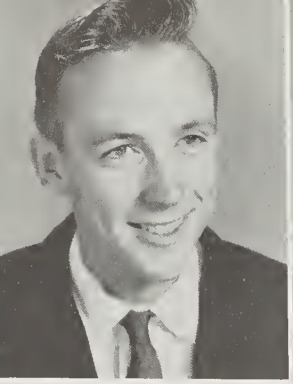

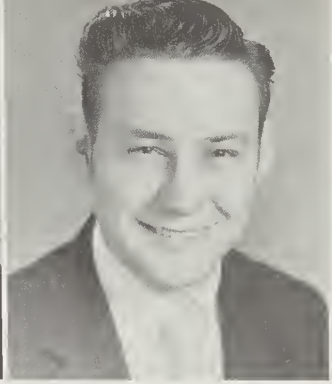

SENIORS

WILLIAM BOBBY WOOLARD
"Rejoice, O young man in thy youth."
--Old Testament

THOMAS LEE WOOLARD
"The gift of gaiety may itself be the greatest good fortune." --Edman
Baseball 3; Glee Club 3; Bus Drivers' Club 2, 3, 4.

EMILY ELIZABETH WYNNE
"The daintiest last, to make the end most sweet."
--Shakespeare
Tri-Hi-Y 1, 2, 4, Vice President 4; FTA 3, 4. Treasurer 4; Girls' Glee Club 1, 3, Vice President 1; Mixed Chorus 2; Journalism Club 3.

WALTER BALDWIN YOUNG
"All mankind loves a lover."--Shakespeare
Boys' Glee Club 1, 2; Basketball 1, 2, 3, 4; Mixed Chorus 1, 2; Mixed Ensemble 1, 2; 4-H Club 1; Journalism Club 2, 3, 4; PAMLICOAN Staff 3, 4; Monogram Club 2, 3, 4; Band 3, 4; Superlative.

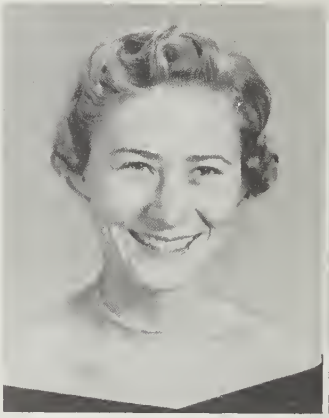

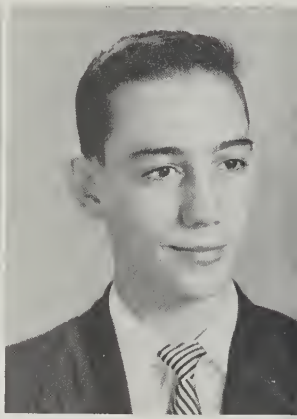

MASCOTS

INDA HILL, DOUG JOLLEY

MARSHALS

HEBER WINDLEY, Chief Marshal

Barbara Hodges, Sally Day, Betty Rogers, Jerry Harris, Amy Lou Hardison, Ann Tayloe, Carolyn Waters, Eunice Jackson, Melva Watford, Ray Bryan Sawyer.

CLASS POEM

A FAREWELL

The time has come to say goodbye, Alma Mater.
To part with one we hold so dear
Is difficult without a tear.
You must forgive us if we cry, Alma Mater.

To you we bid a fond adieu, Alma Mater.
When years are bright and wondrous fair
How small a part of time they share!
'Twas yesterday when we met you, Alma Mater.

Twelve years have passed, and now we leave, Alma Mater.
Those years with you, With glory lade,
With glory bright that ne'er will fade,
Are over now. And so we grieve, Alma Mater.

The time has come to say goodbye, Alma Mater.
No more by thee our steps shall be,
Though a thousand suns shall shine on thee.
Our love is true; it ne'er will die, Alma Mater.

Class Poet-
Boots Cahoon

CLASS HISTORY

It happened, the class elections, and we had been chosen to write the Class History. We tried and tried to think how it could best be done. The dead line was upon us.

It was a cold December night, 20 below zero, the weather man said. As we huddled before the fire we became almost hypnotized by the glowing ashes and the leaping flames. Suddenly to our amazement a beautiful girl became visible in the flames. (Was it the flame of life?)

"I am the class of 1956," she said softly. "Why worry about writing my history? Come with me down Memory Lane."

"That magazine sale! Don't you remember all the excitement? It was a glorious success and it turned my thoughts toward the most outstanding event of my life--the Junior-Senior Prom. I was filled with excitement and anticipation as I planned what was to be done. And what a great success the outcome was. Those dresses! That banquet! That floor show! Remember!"

"I shall never forget the day I received my class ring. It became the most prized possession of the Junior year and of my life!"

As she stood there speaking in her low, moving voice, the years seemed to roll back like a scroll unwinding. Once more we were Sophomores struggling with one of the hardest years of our lives, yet always managing, somehow, to accomplish the task which lay just ahead.

Time kept marching backwards as Miss 1956 remembered the most frightening, exciting year of her life--the year she entered high school as a Freshman.

After recalling all this she spoke of year she was "born," one sunny September morning in the year 1944, when she began her long climb for education, by entering grammar school. Here she struggled for six long years, only, at long last, reaching Junior High. These years which passed so quickly as Miss 1956 recalled them, had been long and busy ones. Eventually she entered High School.

As fond memories of her Senior year rushed through her mind, music filled the air. She knew it was her cue to begin the march which would bring her to the goal she had been striving for--GRADUATION. This had been her guiding star through all the years. The music kept building up and with a crash of chords Miss 1956 vanished before our eyes.

With regret, but wonderful memories, we bade her farewell.

Amy Lou Hardison
Barbara Jean Hodges
Historians

CLASS PROPHECY

Knock, knock, knock.

"May I come in?"

"Why Audrey! I haven't seen you in ages! Do come in and have a seat."

"My, this school building brings back memories. I imagine you think about old times quite often teaching here, Carolyn."

"Yes, I do. By the way, I'm so glad to have your daughter for one of my students this year."

"Thank you. Joe Jr. is doing well in school, also. He's in the fourth grade this year and has Amy Lou Hardison for his teacher."

"Yes, I know. Amy is making a wonderful teacher. She has so much patience with small children."

"Speaking of memories, Carolyn, do you remember Peggy Paremore? She has broken all records by becoming the first girl ever to be admitted to the Yankees."

"So I heard. They say that in the game against the Dodgers, she knocked the ball clear out of the park, and no one has been able to find it yet."

"Quite a few of our old gang are in the Dodgers, Carolyn. Charlotte Cherry is their "bat" girl, and Lester Alligood, Gerald Cameron, Mayhew Shepherd, and Larry Lancaster are on the team."

"The class of '56 was quite talented, wasn't it Audrey?"

"Yes, it was. Gretchen O'Neal is doing very well for herself. She has a successful modeling career in New York. Ann Wells designs all her clothes."

"And have you read in the papers about Vance Jones! He won the Nobel Prize for his outstanding contributions in the field of literature."

"His works are marvelous. Did you know that Ray Neel and his "Hepping Hep Cats" now have a permanent job at the Mocambo? Ada Lou Jarvis is their star soloist, and the floor show features those "Dancing Dollies," Elizabeth Alligood, Frances Leggett, and Eunice Jackson."

"Really? Have you heard if any of our boys are still in Ray's orchestra?"

"Yes, I believe Corbett Leggett is still with him. Also, Morris McGahey, Ted Bowen, Harold Alligood, and Jimmy Mitchell are in it."

"Speaking of Morris, did he and Sally ever agree on whether she would have a political career or settle down to a quiet marriage?"

"I think they finally got married. Some of the others who finally took that fatal step into matrimony are Joyce Tyson, Joan Reynolds, Betsy Carney, Peggy Woodard, and Suzzanne Berry. Oh, and Virginia Whitaker has just this month completed her baseball team."

"Charles Smith is new manager of the Reita theater, and his buddy, Thomas, has the biggest apple orchard in the United States. Rufus is doing well for himself, too, with his Knott Wood Lumber Company."

"By the way, Audrey, Charles informed me that that picture entitled "When You Are In Love" is coming to town next week."

"Oh, that's the one starring Clifton Garris and Kathryne Watson, isn't it?"

"Yes, It's based on a novel written by Barbara Hodges. George A. Roberson produced it."

"We really must see it. And speaking of Hollywood, Betty Lou Whitley is Marilyn Monroe's understudy, isn't she?"

"Yes, she is. Did you know Boots Cahoon's masterpiece is hanging in the Metropolitan Art Gallery in New York?"

"The one of 'Ye Ole High School Building'?"

"Yes. It is quite a likeness, isn't it? I guess you already know Mac McLean is editor of "Newsweek" now, Audrey."

"How about it! Have you seen the latest issue? He's giving great publicity to Jerry Harris and Heber in their presidential race. Their life stories are in the latest copy."

"It's going to be a close race. I hardly know which one to vote for."

"Janice Woolard is doing well for herself in the journalism field, also. She's picture editor of "Look" magazine. In the January issue she has some pictures of Ann Tayloe, who was recently voted one of the top ten best dressed women in the world."

"Quite a lot of our old gang entered the business world, Audrey. Barbara Francis, Peggy Ann Cox, and Sylvia Gautier are now managing the Dior Fashion Shop on Fifth Avenue. Betty Rogers, Melva Watford, and Janice Tyson are nurses at Jefferson's Memorial Hospital, named for our famous brain surgeon, Bobby Ferrell Jefferson.

"Yes, and Betty Lou Cole and Peggy Crisp have opened a new restuarant. Their specialty is cole slaw and crisp crackers." I had dinner there the other night and saw a lot of the old gang. Christine Hill is a hostess there. Jerry Ward is Captain of our police force now, and Jimmy Mizelle is President of the Greyhound Buses, Inc. Jeanette Brinson and Peggy Jane Everson have opened the "Tiny Tot's Nursey," and John Spruill and John Whitley have written a philosophy entitled "A Dog's Life." Abott Morris' Insurance Company now has a policy insuring false teeth (Bill Tanner is one of his active policy holders,) and Bobby Parker has now replaced Emmet Kelly in Ringling Brothers Circus."

"And don't forget Barbara Campbell. She is head of the Campbell Soup Industry, now. In the beauty field, Patsy Imke and Camilla Rodman are contestants in the Miss America Pageant, and Eunice Mills is Buddy Harrell's Assistant."

"Carolyn, have you seen that new TV show in WITN starring Burl Alligood and his wife Mary Lewis called 'Music With Harmony'?"

"Yes, and how about John Carter Davis taking over the Pinky Lee show? His side kick is Hilda "Magnolia" Roberts. By the way, Simple Brooks and Jo Griffin won the Annual Jitterbugging Contest sponsored by Whitford's Drug store owned by Howard "Cut-Rate" Whitford. Mickey Cochran was presented the All American Football Trophy on Marzette Meekins's Variety Show last night. I wonder how Charlie Haddock is doing in the Indianapolis 500-mile race.

"The last I heard he had a 300 yard lead over Tommy "Speedy" Woolard, Edward Earl Horton has just completed his fabulous trip to Mars. Going with him were those "Daring Daredevils," Gary Slade, Hubert Rhem, Doug Stalls, and Jimmy Whichard. I heard that they found the richest uranium deposit ever discovered. It was named for Vickie Cooke, "Miss Uranium of the Atomic Age." Milton Fulcher is now principal of a Raleigh High School. Mary S. Moss and Lela Parvin are Glee Club directors. In the political world Ed Mann is now Governor of Texas. Ray Sawyer is an Admiral in the Navy. Serving on his ship are Lester and Bobby Woolard. Pat Shelby, and Shirley Smith are now owners of the Smith, Smith, and Smith Coffee Shop. Jo Roberts has just been voted as "Woman of the Year." I think she deserved it, don't you, Carolyn?"

"Yes and how about Brother Mercer. He is now managing Mercer's Shoe Hospital. John Wiley has invented a new reducing machine called Wiley's Slimmerizer, Guaranteed to "make you or break you." Betty I., Jeanette and Laura I. Miller are missionaries in Siam. They are really doing a fine job I hear. And Audrey, have you heard of that wonderful project that is now underway?"

"Yes, and how about it." I hear that Jimmy Alligood, Eugene Dixon, Jerry Alligood, Glen Bower, and Melvin Edwards are overseeing the construction of a Trans-Atlantic Bridge from New York City to Liverpool, England. It has a small service-center every one-hundred miles, and gas stations in between. Larry Anderson is going to open a Pure Oil Service Station at the half-way mark."

"And Audrey, did you hear about the new Auto repair shop on Main Street? Tommy Buckman is operating it and Emily Wynne is chief advisor. Jeannette McHorney is secretary there."

"My gracious, look what time it is! I've simply got to hurry home and fix supper."

"It's been fun talking about our old classmates, hasn't it Audrey? We must get together again real soon."

"We shall, real soon. Bye..."

"Bye..."

Carolyn Waters
Audrey Toler
Prophets

LAST WILL AND TESTAMENT

State of North Carolina
County of Beaufort
City of Washington

We, the Senior Class of nineteen hundred and fifty-six, being as scatter-brained, as usual, do declare this to be our last will and testament, rendering void all other wills and documents made in our reckless, carefree underclassmenhood.

ARTICLE I: To the Superintendent, Principal, and Teachers we leave, with you all still living, we think!

ARTICLE II. To dear old W.H.S. we leave you. (As the hurricanes did!).

ARTICLE III: To our rightful heirs, the Juniors, we do hereby leave these few shattered privileges.

1. Senior Trip
2. Kid's Day
3. Coming into the building before the bell rings.
4. Senior Day
5. Coming upstairs five minutes before the fourth period bell rings.
6. Reserved seats in the cafeteria.
7. Class night.

ARTICLE IV: To the Sophomores we leave the job of selling magazines and preparing the Junior-Senior.

ARTICLE V: To the Freshmen we leave you with the fond desire of becoming a Senior.

ARTICLE VI: Our few but precious belongings will be divided and distributed to our own liking. We bequeath and devise as follows:

1. Jo Roberts and Sally Day leave the job as Co-Editors of the PACKROMAK to Carolyn Mixon and Loretta Bowen.
2. Peggy Cox and Janice Woolard leave their natural curly hair to Lucy Ann Phillips and June Wahmann.
3. Milton Brooks' ability to play football is left to George Kelley and Skybo Langley.
4. The cuteness of Elizabeth Alligood and John Wiley is left to Georgia Fuller and Tommy Owens.
5. Bootsie Cahoon and George A. Roberson leave their good looks to Nell Credle and Carl Jones.
6. Mac McLean and Gretchen O'Neal leave their taste in clothes to Harry Gurganus and Glenda Stubbs.
7. Betty Lou Whitley, Barbara Francis, and Charlie Haddock leave their faithfulness to their steadies (who are away) to Fritz Tanner and Charlotte Nicholson.

LAST WILL AND TESTAMENT

8. Barbara Campbell leaves her good vocal chords to Jane Hardison.
9. Emily Wynne leave her ability to "hot rod" to Ada Ellen Hoell.
10. Marzette Meekins leave his place in the color guard (and in the "Hawkeyes") to Mike Bailey and Jack Cleve.
11. Ray Neel leaves his band and musical talent to Ben McHorney and Harold Yort.
12. Sylvia Gautier, Barbara Hodges, Eunice Jackson, Peggy Everson, and Betty Hodges leave their sweetness to Oma Jae Woolard, Judy Bridgeman, and Betty Lou Alligood.
13. Edward (Brother) Mercer and Ray Bryan Sawyer leave their positions on the football team to Earl Daniels, Bryan Grimes, and Paul Leggett.
14. Tommy Buckman, Heber Windley, and Ed (Sam) Mann leave their ability to have fun and make plans together to Jack Warren, Graham Singleton, Ronald (Tater) Alligood, and Marshall Singleton.
15. Lester Alligood, Hubert Rehm, Larry Lancaster, Melvin Edwards, and Jimmy Whichard leave their duty of driving the school buses to any deserving Juniors.
16. Lester Woolard's and Kathryne Watson's dancing abilities are left to Ann Page Rhodes and Pat Cameron.
17. Mickey Cochran and Peggy Paramore leave their athletic ability to Billy Gilgo and Joyce Alligood.
18. Vickie Cooke, Jeanette McHorney, and Morris McGahey leave their places in the band to J.P. Sheppard and Ann Peters.
19. Winkie Young leave his ability to play basketball to Harley Caton and Bartow Houston.
20. Bobby Parker and Josephine Griffin; Mary Lewis Clark and Burl Alligood leave together happily with memories of their school days.
21. Jeannette Brinson, Janice Tyson, and Audrey Toler leave their ability to hook a man to Joyce Elks and Pat Paul.
22. John Spruill, Jerry Ward, Gerald Cameron, and Bobby F. Jefferson leave their exciting personalities to Billy Latham, Nelson Banks, Don Sawyer, and Bobby Murdock.
23. Milton Fuleher's and Edward Earl Horton's seats in Glee Club are left to Will Jenkins, Glenwood Smith, and Bing "Crosby" Woolard.
24. Betsy Carney, Joan Reynolds, and Shelby Smith leave their shortness to Chris Imke, Robert Hodges and Kirby Wynne.
25. Carolyn Waters's and Jerry Harris's studious minds are left to Jimmy Hackney and Betty Lou Alligood.
26. Amy Hardison's leadership ability is left to Betty Lou Beales.
27. Camilla Rodman and Pat Smith leave their way with the men to Carlynn Jarvis and Kathryn Everette.
28. Ada Lou Jarvis leaves her liking for Greenville to Nelda Sykes.
29. The neatness of Betty Lou Jeannette, Shirley Smith, and Eunice Mills is left to Bernice Taylor, Betty Lou Morris, Deanna Farrow, and Barbara Galloway.

LAST WILL AND TESTAMENT

30. Ann Tayloe leaves her joke book to Joyce Whitaker and Bill McLean.

31. To Sally Johnson is left the winning smiles of Peggy Woolard and Peg Everson.

32. Tommy Woolard's ability to drive is left to Bill Trower and Bill Langston.

33. Abbott Morris leaves his ability to catch a drag to Dell Dean Swindell.

34. Mary S. Moss's flirtatious ways are left to Lindsay Britt.

35. Ted (Tick) Bowen leaves the Physics class without blowing it up.

36. Patsy Imke leaves her sweet disposition to Annie Laura Hodges and Shirley Dixon.

37. Jimmy Mitchell leaves his dimples and exciting eyes to any lucky Junior.

38. Howard Whitford's poolroom English is left to Frank Flynn.

39. Vance Jones leaves his talent in twirling and music to the W.H.S. Band.

40. Ben Bishop left for the Air Force.

41. Rufus Knott's manly shape is left to Donald Ambrose and Preston Whitford.

42. Hilda Roberts leaves her scatter-brainess to Lucille Whitehurst.

43. To Kazia Paszt, Lavonne Hall, and Sally Taylor is left Bill Tanner's friendliness.

44. Virginia Whitaker leaves her popularity to any deserving Junior.

45. John Carter Davis leaves "Frankie."

46. Melva Watford's dignity is left to Shirley Underwood.

47. Clifton Garris and Larry Anderson leave their cute ways to David Whitley.

48. The Senior Class leaves to Richard Hodges two pounds of noodles.

49. Buzzard Woolard's and Gene Dixon's ability to make stink bombs leaves!

50. Douglas Stalls leaves his attractive height to Charlie Manning.

51. The quietness of Laura Jane Miller is left to Alice Jackson and Harriett Midgette.

52. Betty Lou Cole's and Suzanne Perry's bright ways are left to Pat Sears and Gloria Wood.

53. Joyce Chauncey's Frances Leggett's and Christine Hill's domestic ability is left to Shirley Cowal, Lois Daniels, Peggy Hollis, Majorie Jerrigan, and Rita Daniels.

54. The innocent looks of Betty Rogers, Ann Wells and Peggy Crisp are left to Carol Hodges, Dorothy Arnold, Melba Perry, Neva Ayers, and Esther Baker.

55. Corbett Leggett gladly leaves his horn-rimmed glasses to Tilman Boyd.

56. Thomas Apple and Charles Smith graduate and separate.

57. Jimmie Alligood, Gary Slade, Maynew Sheppard and Jerry Alligood leave their dignified ways as a Senior to Jerry Jackson, James Leggett, Bobby Dale Woolard, Michael Howerin, Bradford Tetterton, William Upton, Durwood Moore, Howard Swanner, Lindy Hodges.

58. Joyce Tyson's exotic look is left to Kitty Ellington.

60. Finally to Alma Swindell, Barbara Civils, Albert Everson, Betty Lou Parrott, Julenna Mizelle, Yvonne Mizelle, Joyce Silverthorne, and Mattie Swindell the Senior class leaves them anything they may desire for their Senior year.

Testators--
Charlotte Cherry
"Weensie" Parvin

SENIOR SUPERLATIVES

The PACKROMAK takes pride and joy
When pointing to the few,
Who have proved themselves to be the
best
In everything we honor you.

The student vote has made a choice
A race you've run so fleet,
Selecting you the outstanding ones
To make our school complete.

Among you stand the friendliest
And most likely to succeed,
The spirit of the best in youth
We have on you agreed.

The talented, the quick, the fine
Are in our hall of fame,
Along with those most popular
Or who have made a name.

See for yourself why we salute
The PACKROMAK sensations,
We know they'll go a long, long way
To reach their dreams and aspirations.

ELIZABETH ALLIGOOD
MILTON BROOKS
BOOTS CAHOON
MICKEY COCHRAN
SALLY DAY
AMY LOU HARDISON
JERRY HARRIS
MAC McLEAN
GRETCHEN O'NEAL
PEGGY PARAMORE
GEORGE A. ROBERSON
ANN TAYLOE
CAROLYN WATERS
KATHERYNE WATSON
JOHN WILEY
HEBER WINDLEY
JANICE WOOLARD
WINKIE YOUNG

Most
Likely
to
Succeed
AMY LOU HARDISON
HEBER WINDLEY

Most
Studious
CAROLYN WATERS
JERRY HARRIS

Best All
Around
SALLY DAY
MILTON BROOKS

Most
Talented
GRETCHEN O'NEAL
RAY NEEL

Best Dancers
KATHERYNE WATSON
MILTON BROOKS

Best Dressed
GRETCHEN O'NEAL
MAC McLEAN

Most Versatile
SALLY DAY
MICKEY COCHRAN

Cutest
ELIZABETH
ALLIGOOD
JOHN WILEY

Most Popular
SALLY DAY
MILTON BROOKS

Most Talkative
JANICE WOOLARD
WINKIE YOUNG

Most Athletic
PEGGY PARAMORE
MICKEY COCHRAN

Wittiest
ANN TAYLOE
MILTON BROOKS

Friendliest
SALLY DAY
MILTON BROOKS

Best Looking
BOOTSIE CAHOON
GEORGE A.
ROBERSON

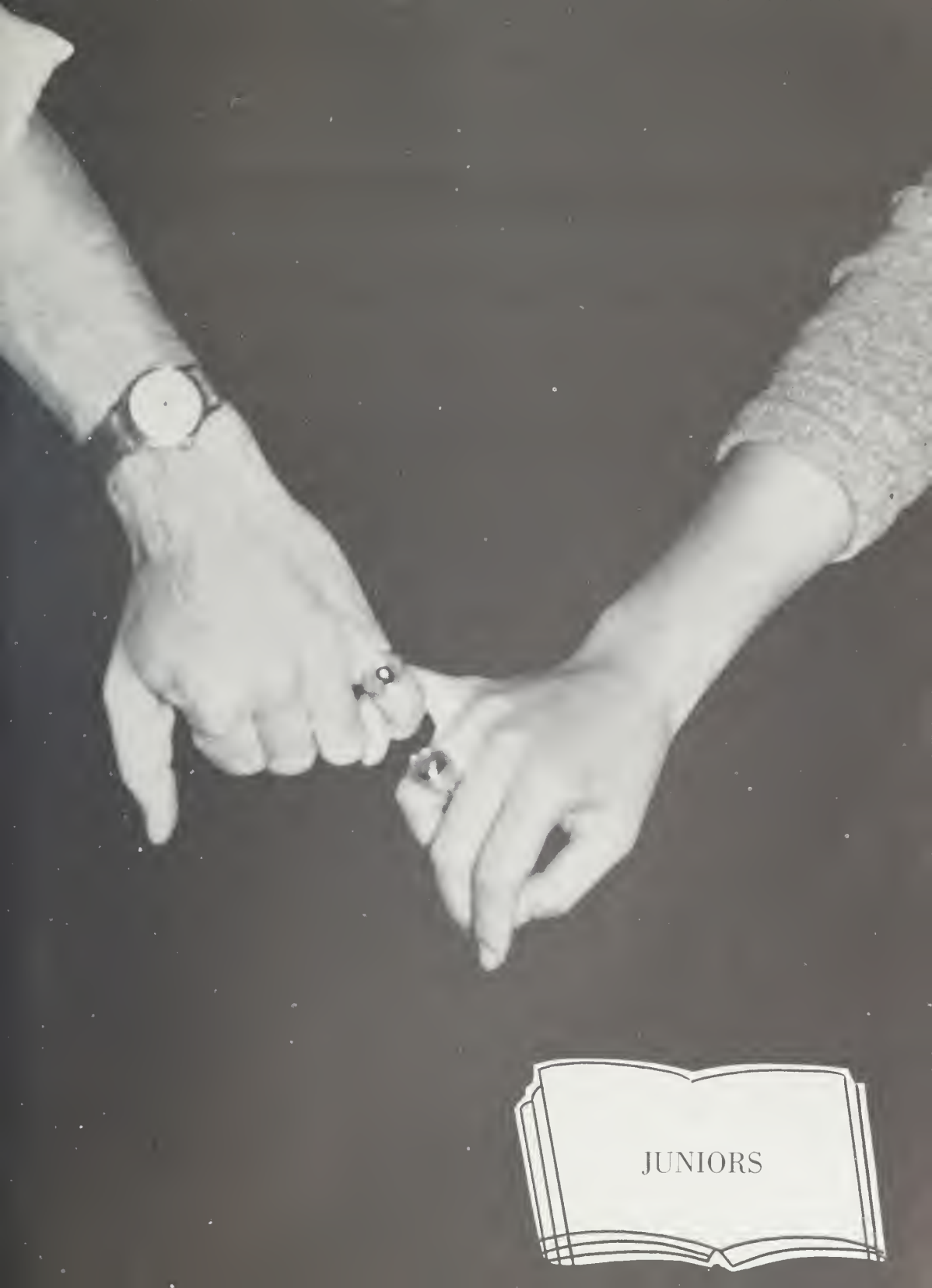

JUNIORS

JUNIOR CLASS OFFICERS AND COUNCIL

President - HARRY GURGANUS
Vice President - GLENDA STUBBS
Secretary - ROBERT HODGES
Treasurer - TOMMY OWENS
Magazine Chairman - - - - - - - - - - - - - - - - DONALD AMBROSE

Room Representatives - - - - - - - - - - - - - - - BETTY LOU BEALES
DURWOOD CRATCH
JANE HARDISON
ANNE PAIGE RHODES
GLENDA STUBBS

JUNIORS

BETTY ALLIGOOD
BETTY LOU ALLIGOOD
JOYCE ALLIGOOD

RONALD ALLIGOOD
DONALD AMBROSE
DOROTHY ARNOLD

NEVA AYERS
MIKE BAILEY
ESTHER BAKER

BETTY LOU BEALES
LORETTA BOWEN
TILMAN BOYD

JUDY BRIDGEMAN
LINDSAY BRITT
PAT CAMERON

JUNIORS

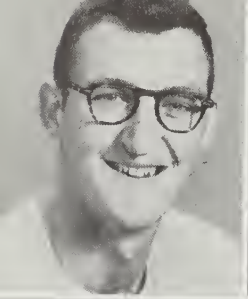

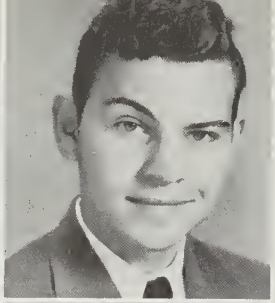

HARLEY CATON
BARBARA CIVILS
JACK CLEVE

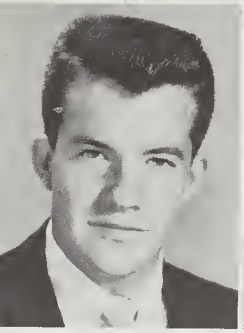
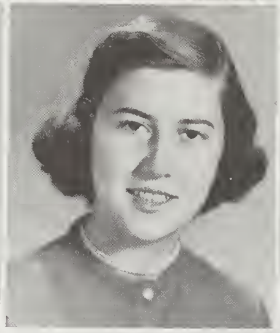
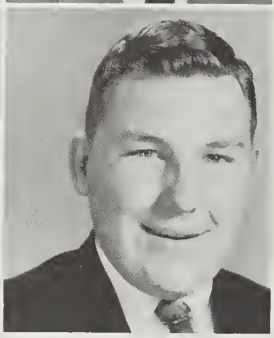

BILL COVINGTON
SHIRLEY COWAL
DURWOOD CRATCH

NELL CREDLE
RETA DANIELS
EARL DANIELS

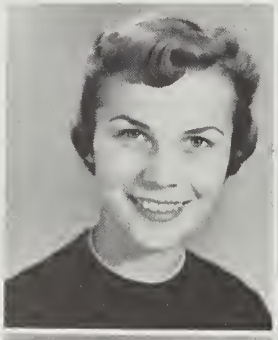

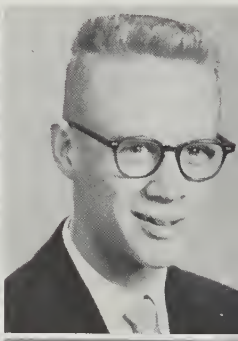

DURWOOD DIXON
SHIRLEY DIXON
STELLA DIXON

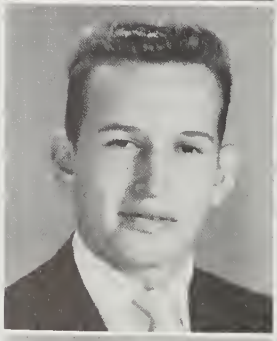

JOYCE ELKS
KITTY ELLINGTON
ALBERT EVERSON

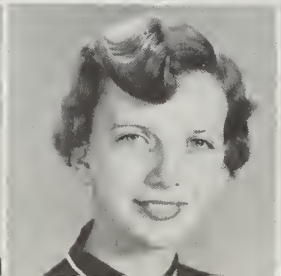
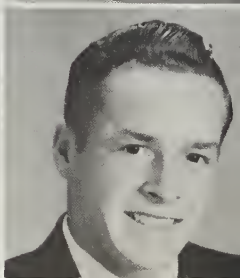

JUNIORS

KATHRYN EVERETTE
DEANNA FARROW
FRANK FLYNN

GEORGIA FULLER
BARBARA GALLOWAY
BILLY GILGO

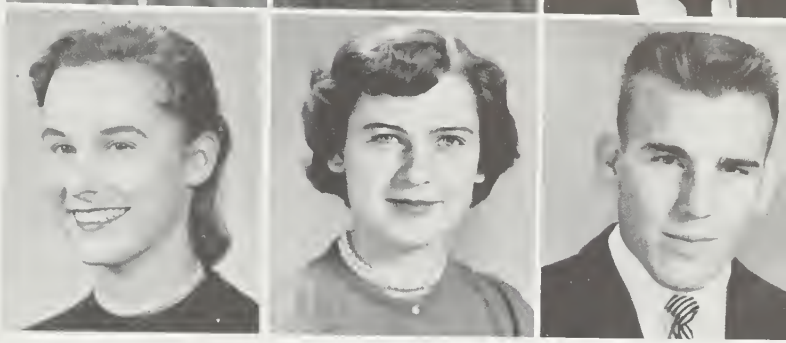

BRYAN GRIMES JR.
HARRY GURGANUS
STANLEY GURGANUS

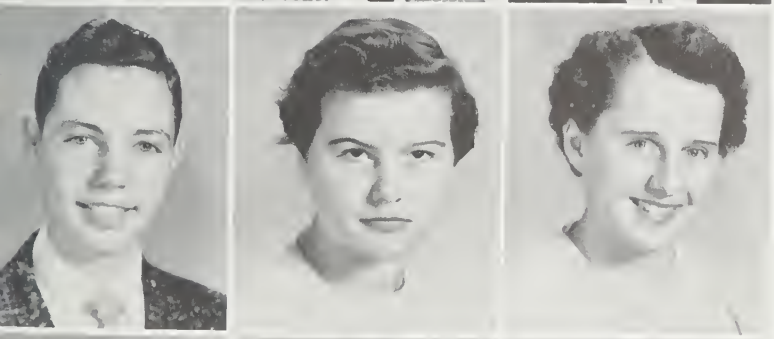

JIMMY HACKNEY
LAVONNE HALL
JANE HARDISON

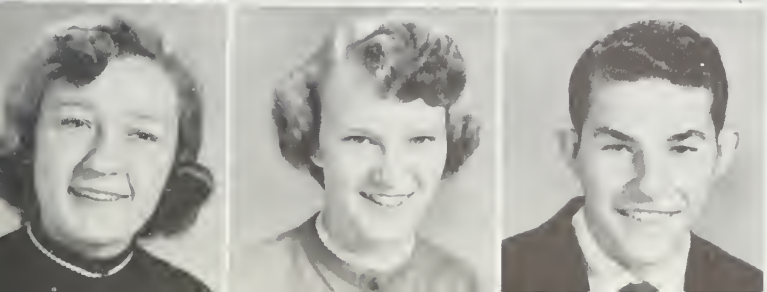

ANNIE LAURA HODGES
CAROLE HODGES
LINDY HODGES

JUNIORS

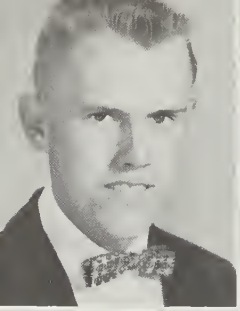
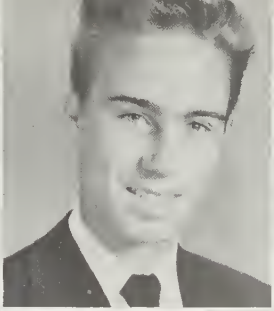
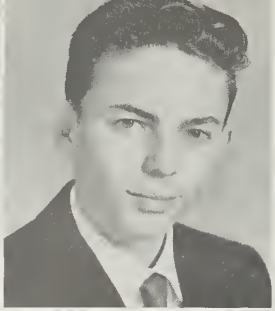

MILTON HODGES
RICHARD HODGES
ROBERT HODGES

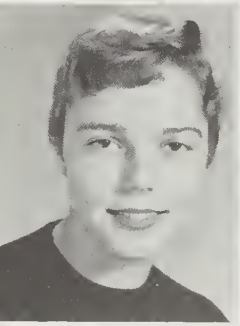

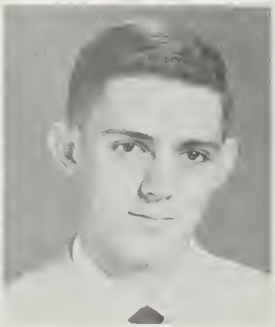

ADA ELLEN HOELL
PEGGY HOLLIS
BARTOW HOUSTON

MICHAEL HOWERIN
PETE IMKE
ALICE JACKSON

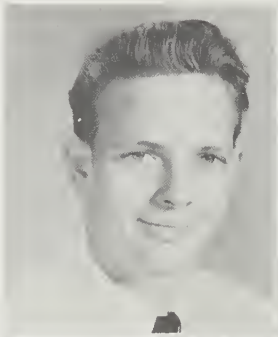
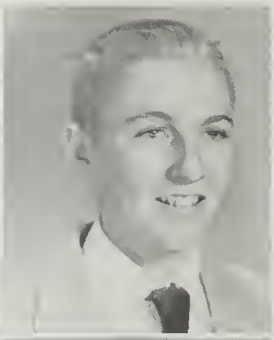
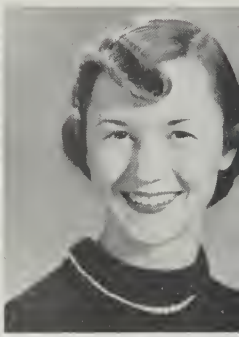

JERRY JACKSON
CARLYNN JARVIS
WILL JENKINS

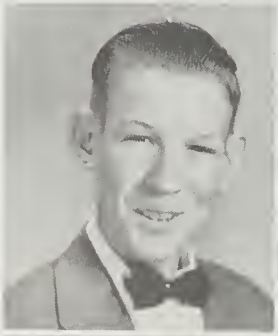
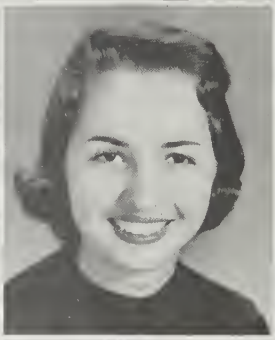

BUNNY JERNIGAN
SALLY JOHNSON
CARL JONES

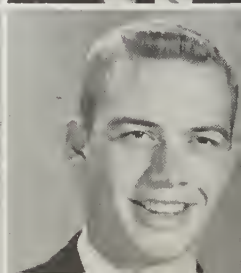

JUNIORS

GEORGE KELLEY
SKYBO LANGLEY
BILLY LANGSTON

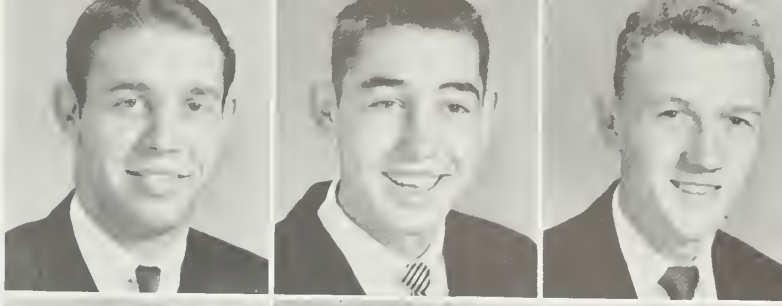

BILLY LATHAM
JAMES LEGGETT
PAUL LEGGETT

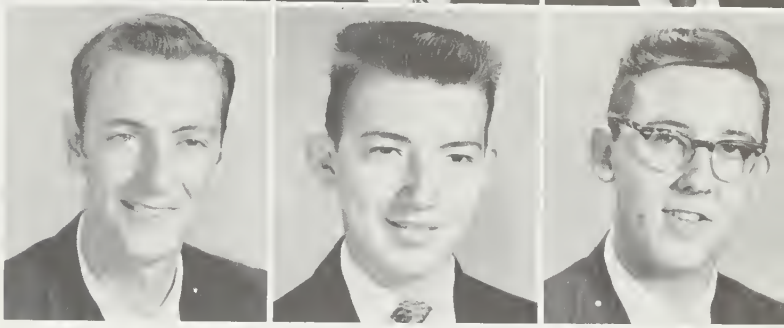

CHARLIE MANNING
HARRIET MIDYETTE
CAROLYN MIXON

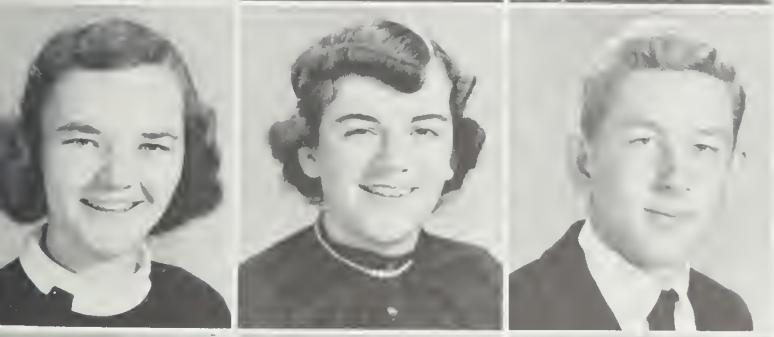

JULENNA MIZELLE
YVONNE MIZELLE
DURWOOD MOORE

BETTY LOU MORRIS
BOBBY MURDOCK
BEN McHORNEY

JUNIORS

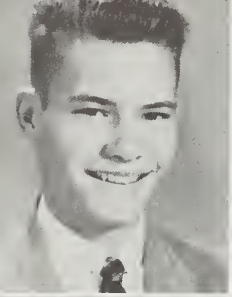

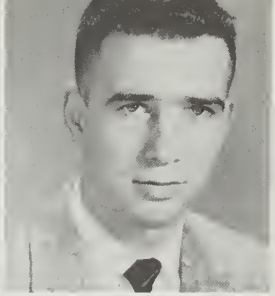

BILL McLEAN
CHARLOTTE NICHOLSON
TOMMY OWENS

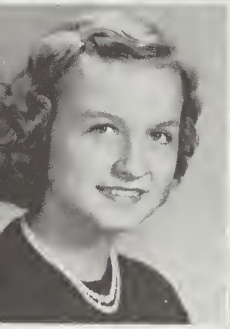

BETTY LOU PARROTT
KAZIA PASZT
PATRICIA PAUL

MELBA PERRY
ANN PETERS
LUCY ANN PHILLIPS

ANN RHODES
DON SAWYER
PAT SEARS

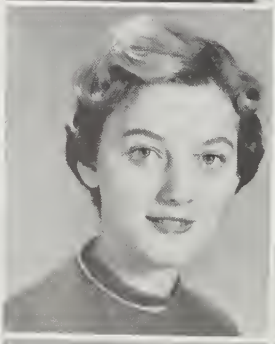
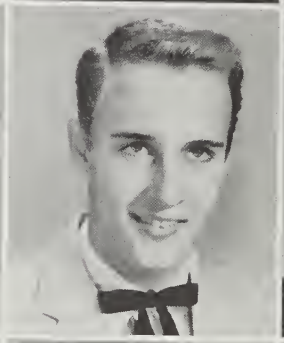
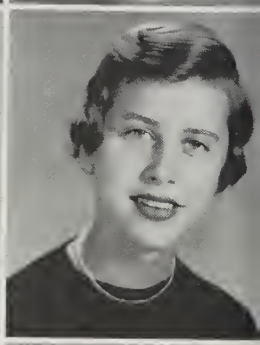

J. T. SHEPPARD
JOYCE SILVERTHORNE
GRAHAM SINGLETON

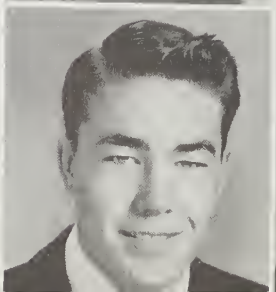

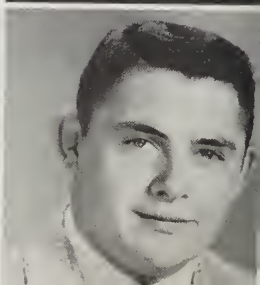

JUNIORS

MARSHALL T. SINGLETON
GLENWOOD SMITH
GLENDA STUBBS

HOWARD SWANNER
ALMA SWINDELL
DELL SWINDELL

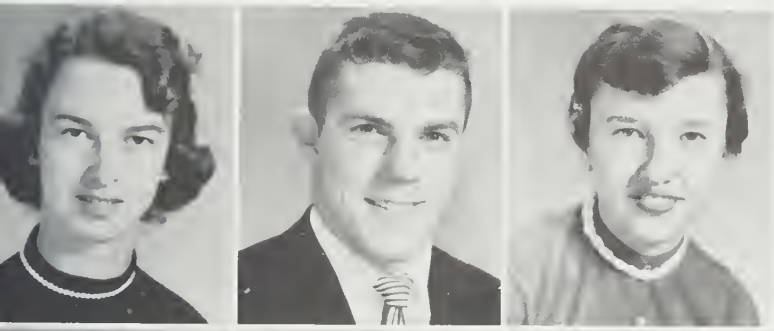

NELDA SYKES
FRITZ TANNER
BERNICE TAYLOR

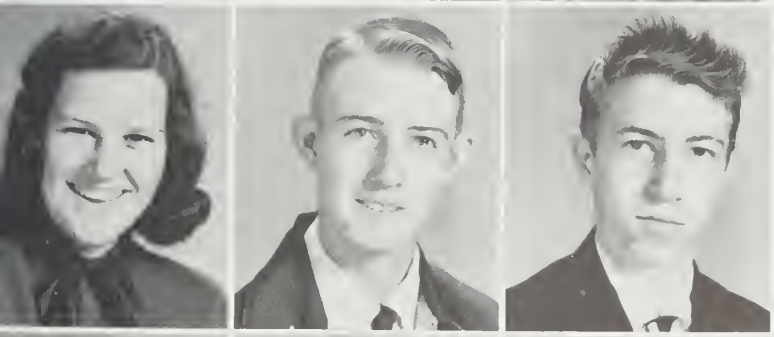

SALLY TAYLOR
BRADFORD TETTERTON
BILL TROWER

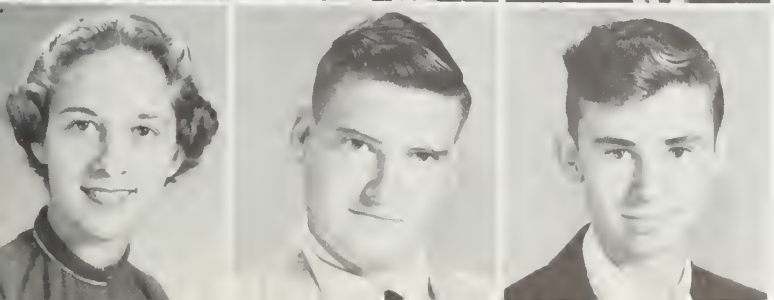

SHIRLEY UNDERWOOD
WILLIAM UPTON
BOBBY UPTON

JUNIORS

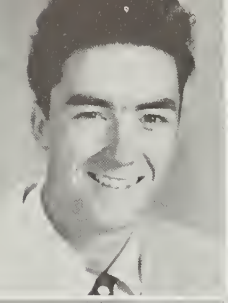

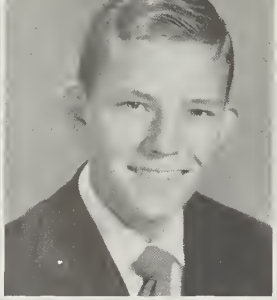

JACK TETTERTON
JUNE WAHMANN
MURRIEL WALLACE

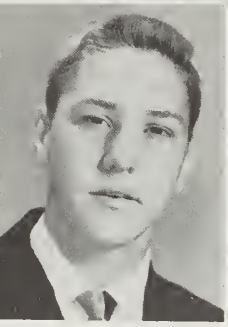

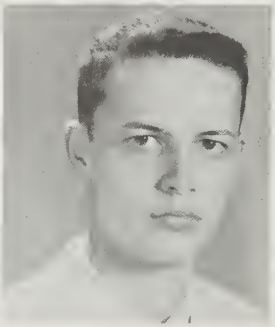

JACK WARREN
JOYCE WHITAKER
PRESTON WHITFORD

LUCILLE WHITEHURST
DAVID WHITLEY
CECIL WILLIAMS

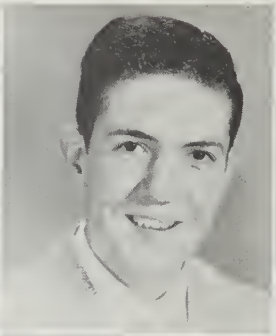
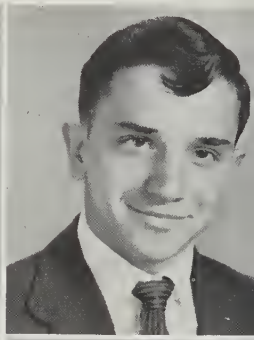

GLORIA WOOD
BING WOOLARD
BOBBY WOOLARD

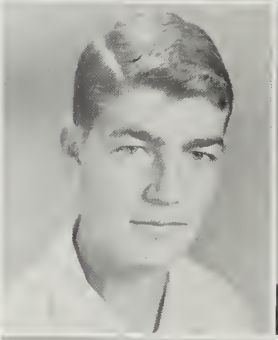
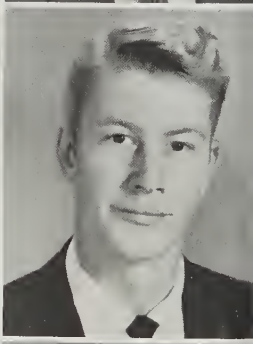

OMA JAE WOOLARD
KIRBY WYNNE
HAROLD YERT

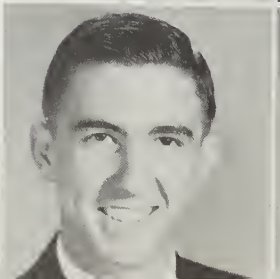
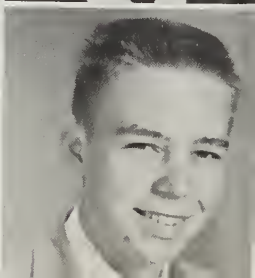

WAITERS AND WAITRESSES

First row: Ada E. Hoell, Lucy A. Philips, Pat Paul, Nell Credle, Carolyn Mixon, Betty L. Beales and Georgia Fuller.

Second row: Jack Warren, Tommy Owens, Donald Ambrose, Harry Gurganus, Graham Singleton, Mike Bailey, and Fritz Tanner.

LATIN CLUB BANQUET

SOPHOMORES

SOPHOMORES

Larry Aldridge
Fred Alligood
Tommy Alligood

Robert Apple
Jean Arthur
Danny Asby

Roland Baker
Ann Barrington
Tennys Bowers

Betsy Bradshaw
Mattie Bright
Sallie Brinkley
Evelyn Brooks

Jessie Carney
Billy Carter
Ann Cartwright
Faye Cherry

Geraldine Chesson
J. R. Clark
Steve Cochran
Jackie Cole

SOPHOMORES

Geneva Congleton
Sammy Corey
Elizabeth Covington

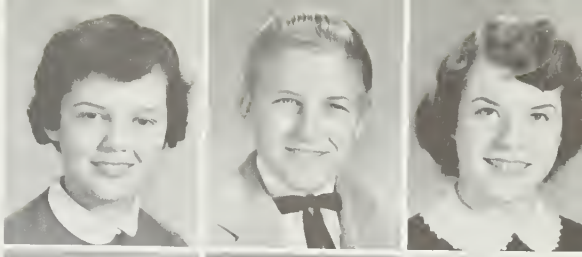

Betsy Cratch
Stella Dixon
Bill Dunn

Catherine Eborn
Billy Elks
Bobby Emery

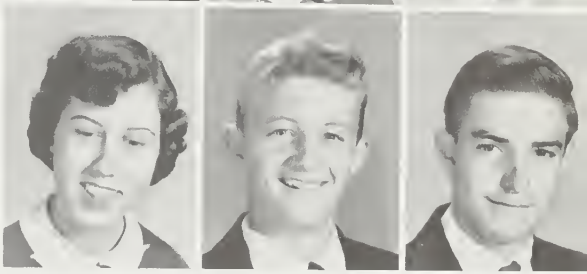

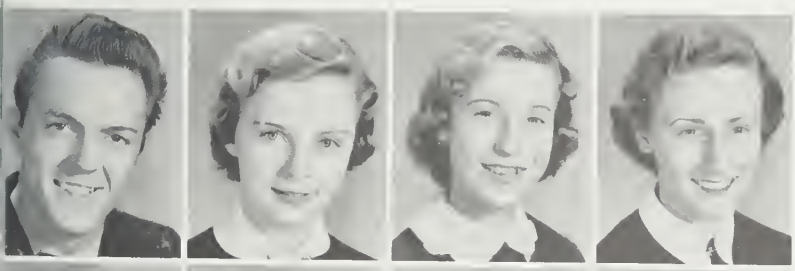

Bunny Cox
Ginny Fowle
Leigh Francis
Sylvia Freeman

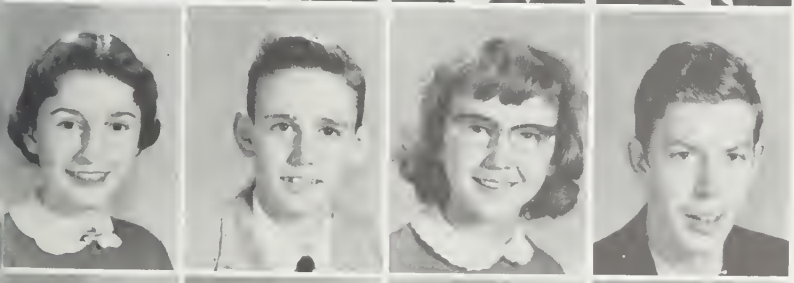

Shirley Gaskins
George Gillikin
Irene Glover
Phillip Godfrey

June Grimes
Bennette Hall
June Hardison
Charles Hardy

SOPHOMORES

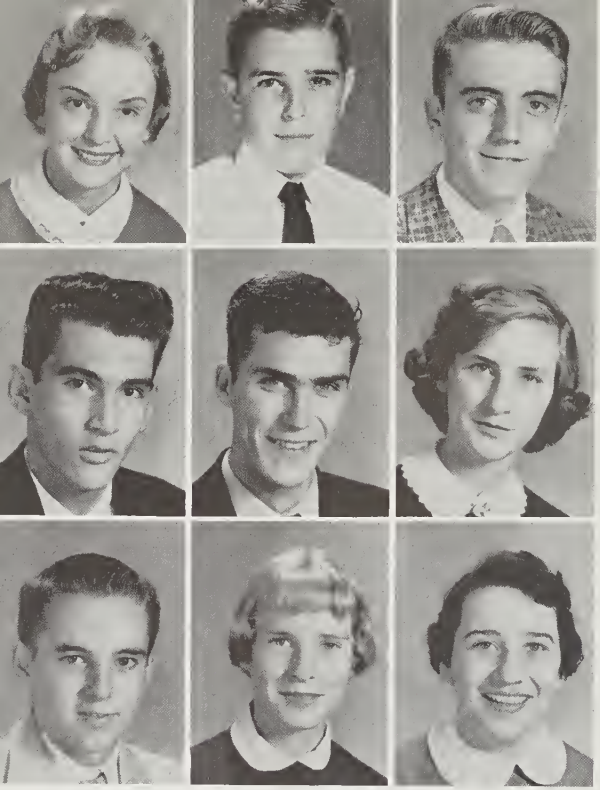

Sandra Harrell
Jess Harrington
Harold Harris

Billy Harris
Bobby Harris
Carolyn Harris

Joe Hassell
Joyce Hicks
Ginger Hodges

Charles Hull
Florence Ipock
Myron Ireland
Roger Jefferson

Gene Jones
Julia Jones
Richard Jones
Barbara Jones

Eddie Knott
Ray Lane
Billy Langston
Sabin Leach

SOPHOMORES

Than Leggett
Tommy Little
Nancy Lupton

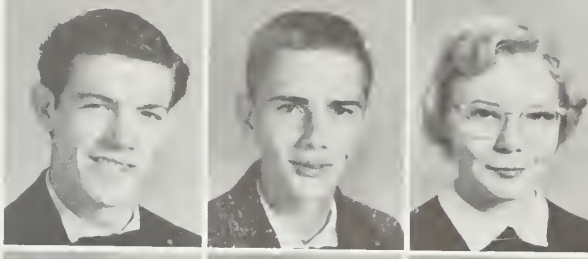

Betty L. Matkins
Ward Marslender
Betsy Mason

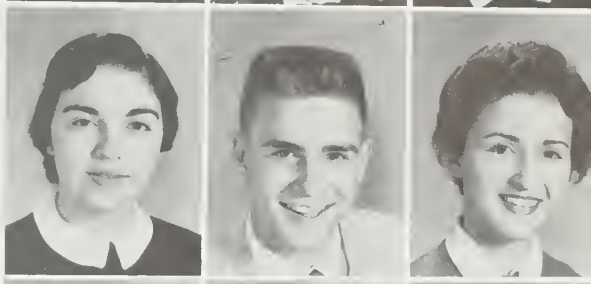

Margaret Miller
Janice Miller
Phyllis Midgette

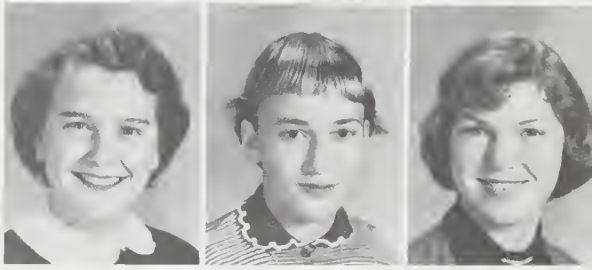

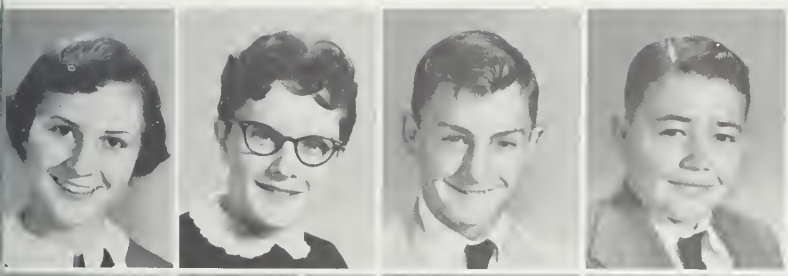

Marie Moore
Margaret Murdock
William Nobles
Philip Norman

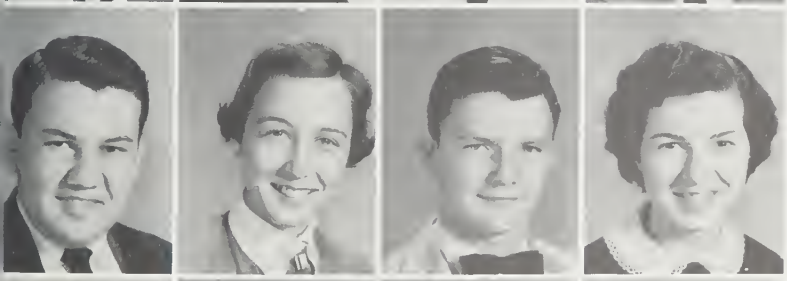

L. M. Odom
Martha Parker
Benton Parker
Linda Parker

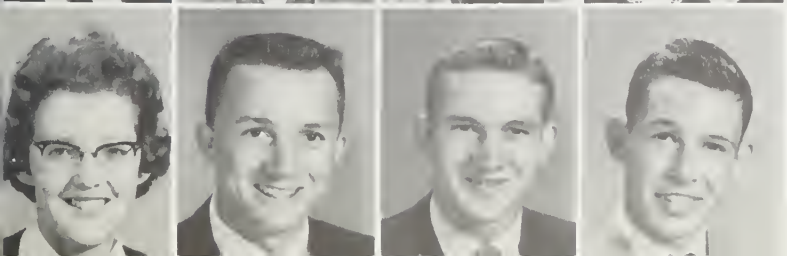

Edith Patterson
Ray Pippin
Don Pippin
Kenneth Purser

SOPHOMORES

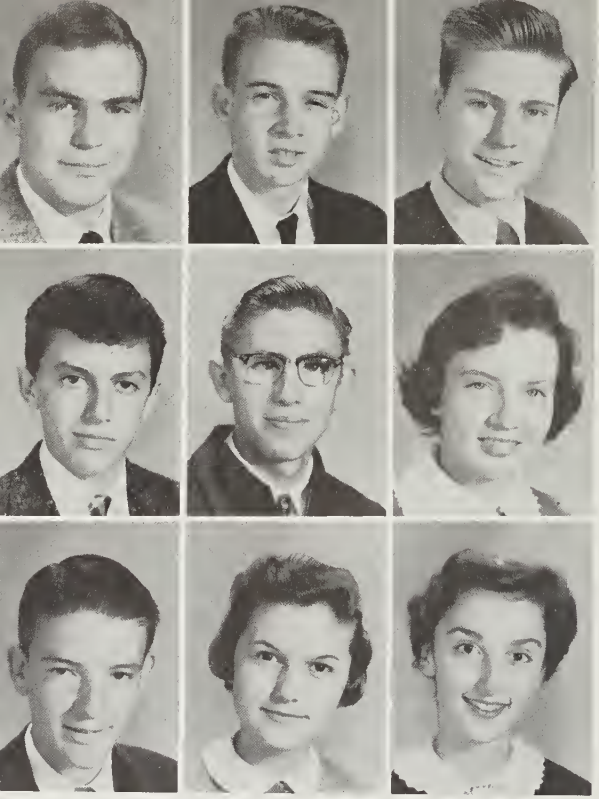

John Ratcliff
Max Rayburn
Bill Ramsey

Artie Rawls
Roderick Roberson
Sue Roberts

Jimmy Rogers
Paula Russ
Carol Salle

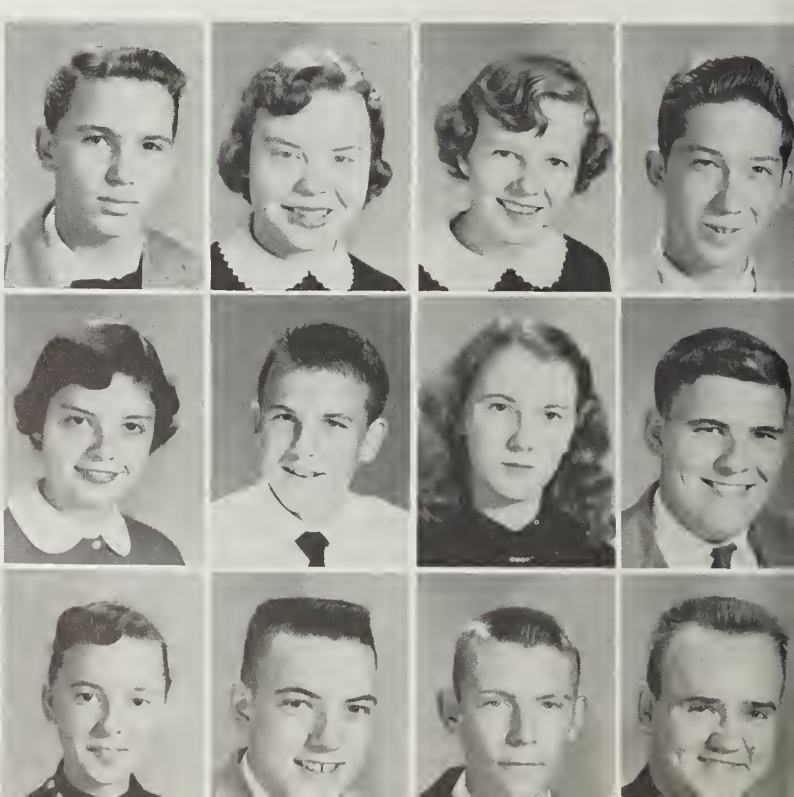

Ray Sawyer
Mary Jo Sawyer
Dora Sawyer
Wayne Schmitt

Margaret Sheppard
Jimmy Silverthorne
Betty Silverthorne
Charles Smith

Betty J. Smith
Charlie Mike Smith
Bobby Smith
Eddie Snow

SOPHOMORES

Manna Lou Spain
Dolly Squires
Joyce Sykes

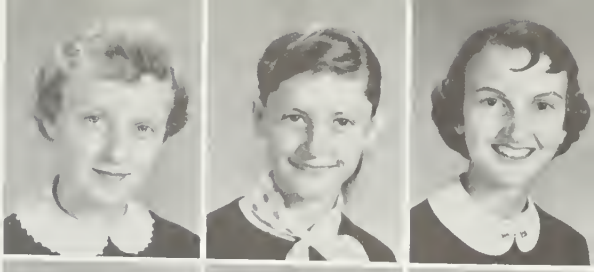

Lee Tankard
Bennie Taylor
Bill Thompson

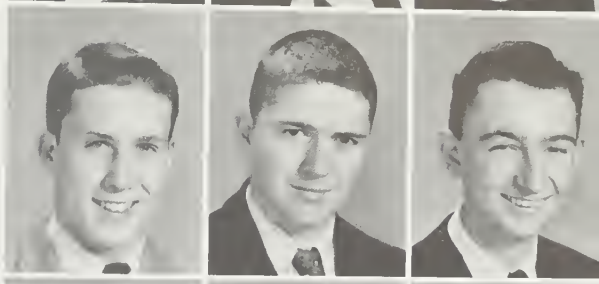

Duffy Toler
Joe Tripp
Richard Tripp

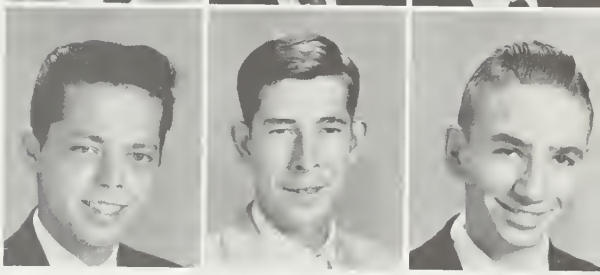

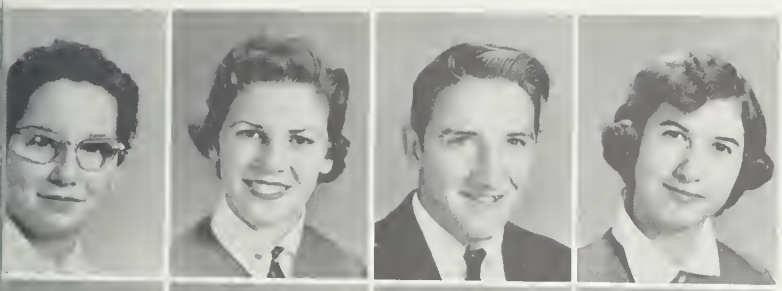

Phyllis Tuten
Phyllis Wallace
Jimmy Ward
Lou Warner

Jimmy Warner
Lee Warner
Geneva Warren
Barbara Waters

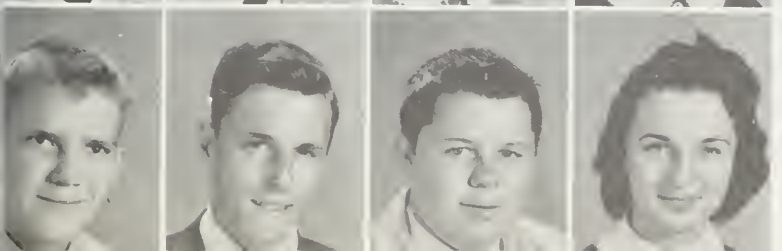

Dukie Watson
Harold Willard
Henry L. Williamson
Carolyn Wilson

SOPHOMORES

Donald Windley
Gary Winstead
Betty Woolard
Billy R. Woolard

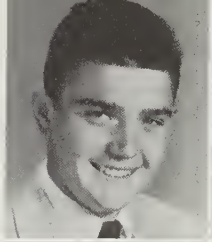
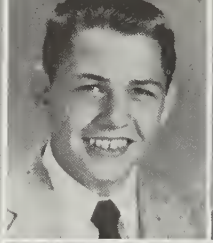

Dewey Woolard
Jeanette Woolard
Joyce Woolard
Larry Woolard

Myrtlean Woolard
Ed Youmans

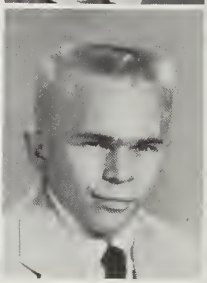

FRESHMEN

FRESHMEN

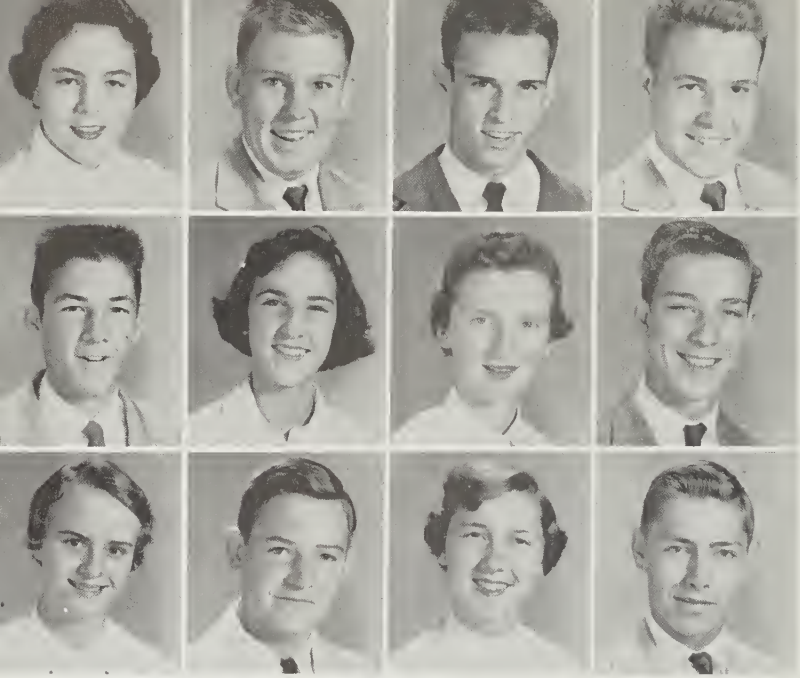

Barbara Alligood
Frankie Alligood
Leroy Alligood
Bill Alexander

James Asby
Joan Asby
Patricia Ayscue
Jack Avery

Betty Baird
Gilbert Baker
Loretta Banks
Ivan Beddard

Charles Berry
Isabel Berry
Theresa Bland
Chap Bowers

Danny Boyd
Glen Boyd
Pat Brown
Robert Bridgeman

Virginia Brooks
David Bullock
Anita Cahoon
Elbert Calcutt

Talmidge Caton
Geraldine Clark
Dallas Congleton
Dorcas Cox

FRESHMEN

Kenneth Cox
Larry Cox
Steve Cox
Milton Coyle

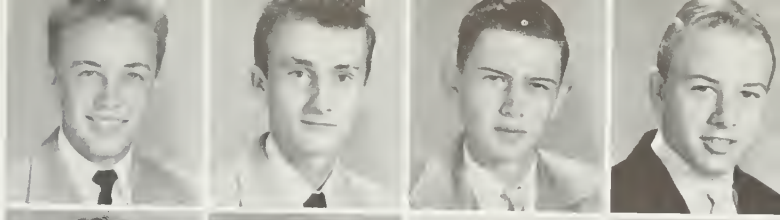

Harvey Cratch
Virginia Daniels
Betsy Davis
Glen Day

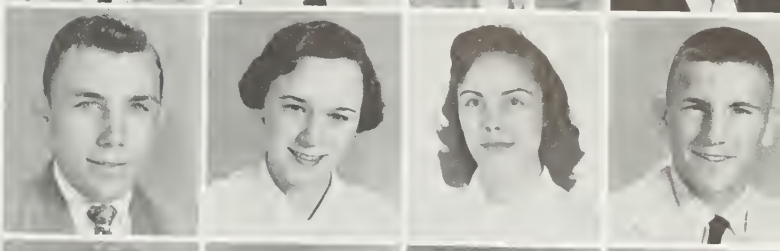

Diane Dixon
Sylvia Eborn
Nancy J. Edwards
Leroy Elks

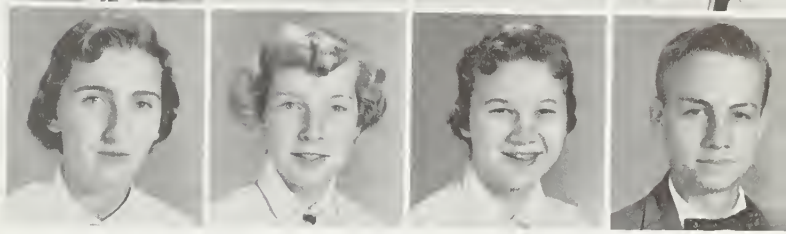

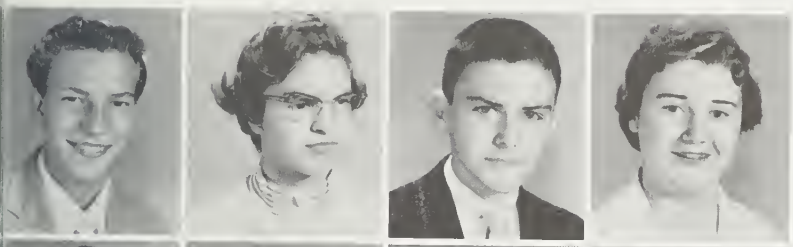

A.J. Evans
Yvonne Evans
Jimmy Everett
Winnie Jane Everett

John Everson
Joyce Evett
Frances Forman
Ruby Gaskins

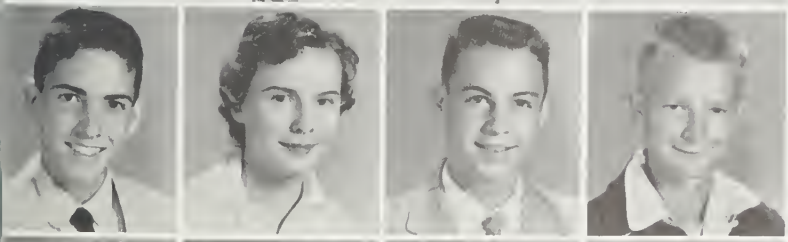

Beverly Gautier
Myrtle Griffin
Hodges Hackney
Dalton Hales

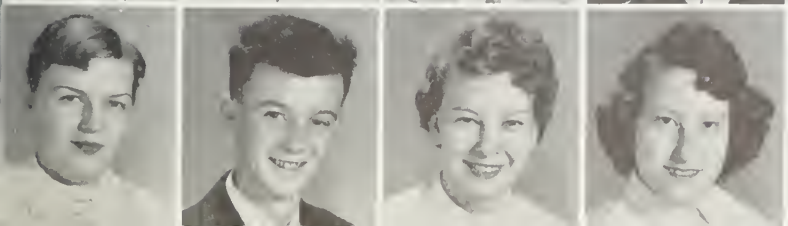

Peggy Harding
Wade Hardison
Barbara Harrell
Virginia Harrell

FRESHMEN

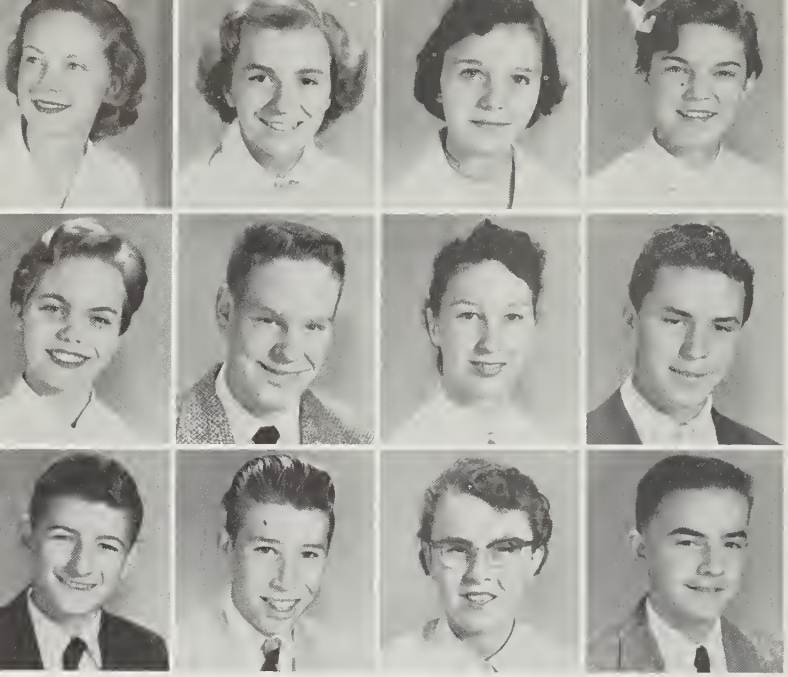

Barbara Harrington
Rebecca Harris
Carol Hawkins
Marie Hill

Eleanor Hodges
Rusty Hodges
Jean Hull
Harold Jackson

J.A. Jackson
Russel Jackson
Winkie Jackson
Billy Jones

Larry Jones
Teddie Jozwiak
Margaret Keech
Kenneth Lamm

D.W. Lane
Kris Langly
Hannis Latham III
Robbie Leggett

Becky Little
Armstead Long
Sam Long
Danny Lupton

Harry Main
Ervin Manning
Eddie Mattox
Jack Meekins

FRESHMEN

Gene Mish
Norwood Mixon
Barbara Moore
Lou Moore

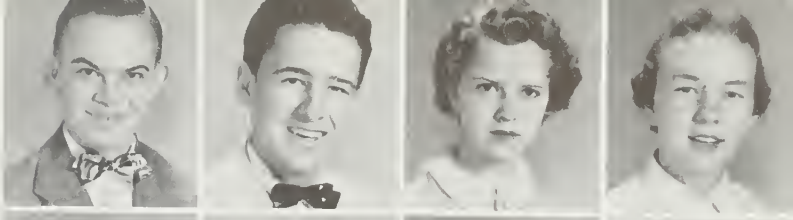

Tommy Moore
Barbara Morris
Jerry Morrow
Ronald Mounts

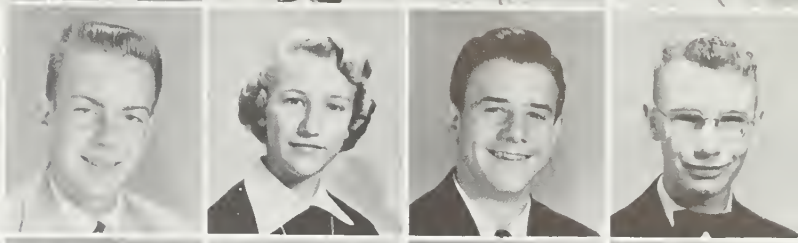

Ronald Mulder
Mary E. Noe
Brenda Overton
Denise Owens

Jane Page
Cynthia Paramore
Betty Parker
Richard Pastz

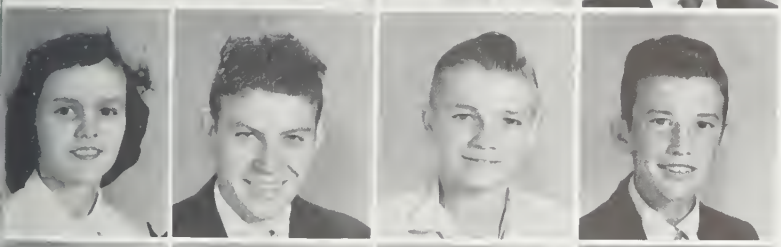

Ann Perry
Bobby Perry
Bobby Pollard
James Pollard

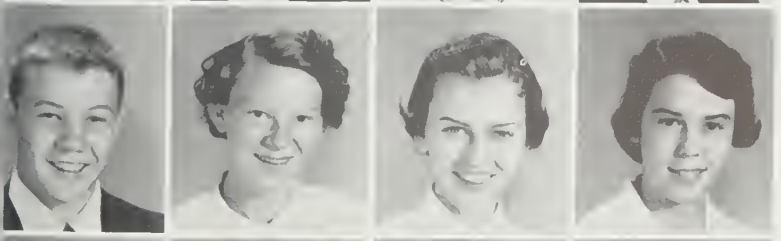

Zoph Potts
Delores Purifoy
Elizabeth Ramsey
Valerie Rawls

Johney Respass
Danny Rehm
Elizabeth Roberson
Jane Robbins

FRESHMEN

Blount Rumley
Jane Scott
Leonard Sheppard
Peggy Shueck

Elizabeth Silverthorne
Sadie Silverthorne
Carol Smith
Donald Smith

Richard Spears
Roy Lee Stogner
Reginald Stalls
Buddy Swain

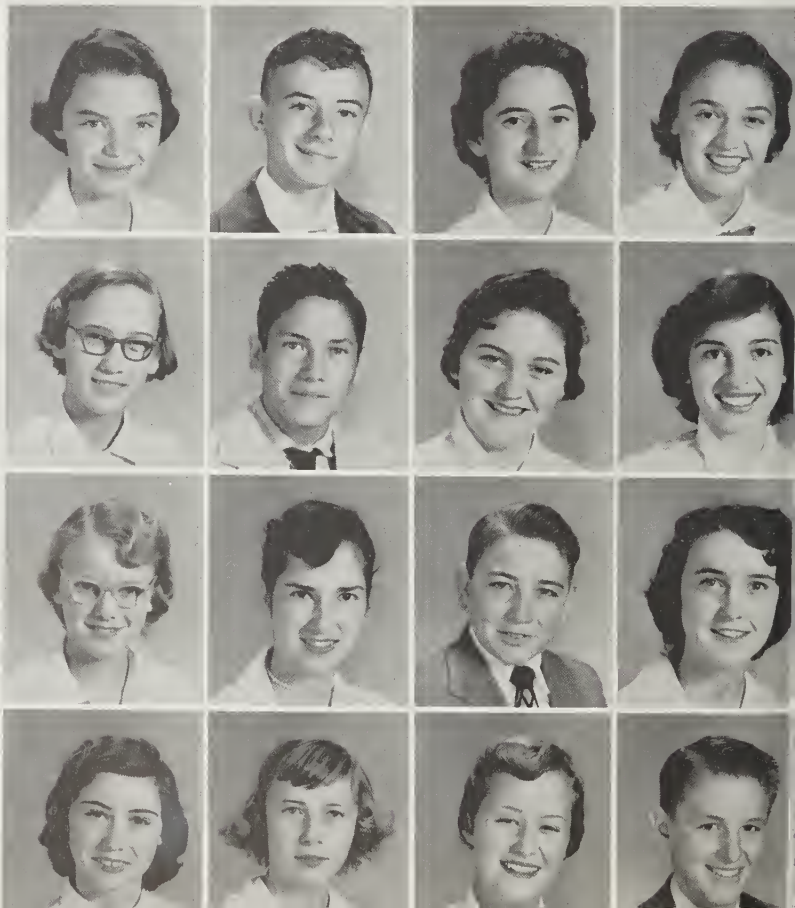

Rena Terrell
Tommy Tetterton
Pam Toler
Nancy Thompson

Edna Tyer
Harold Tyson
Janice Upton
Melanie Wallace

Lou Warner
Jean Warren
Troy Waters
Joan Wells

Mary Wells
Barbara Whitehurst
Kathy Wiley
Hugh Williard

FRESHMEN

Arthur Williams
Helen Williams
Marie Williams
Marilyn Williard

Bobby Womble
Jo Ann Woolard
Sandra Woolard
Stony Dale Woolard

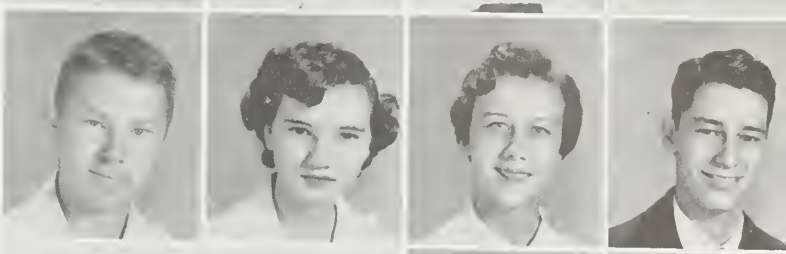

Gus Youmans
David Young

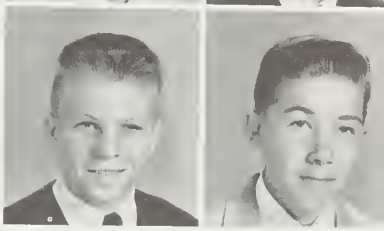

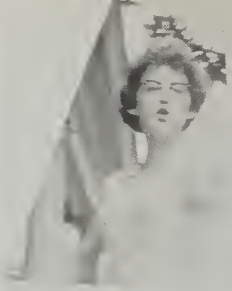

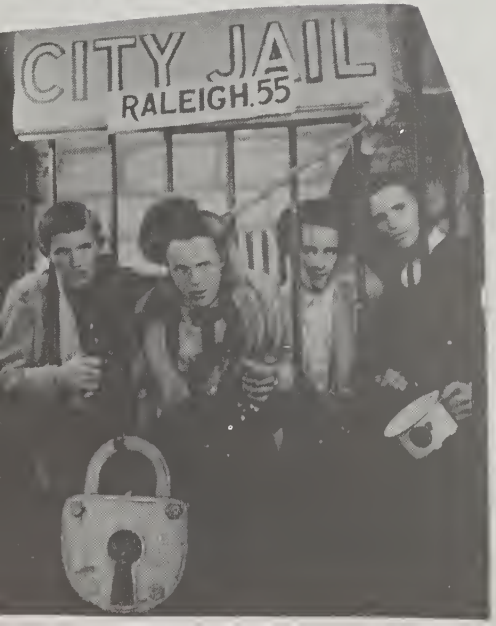
CITY JAIL
RALEIGH. 55

JUNIOR
HIGH

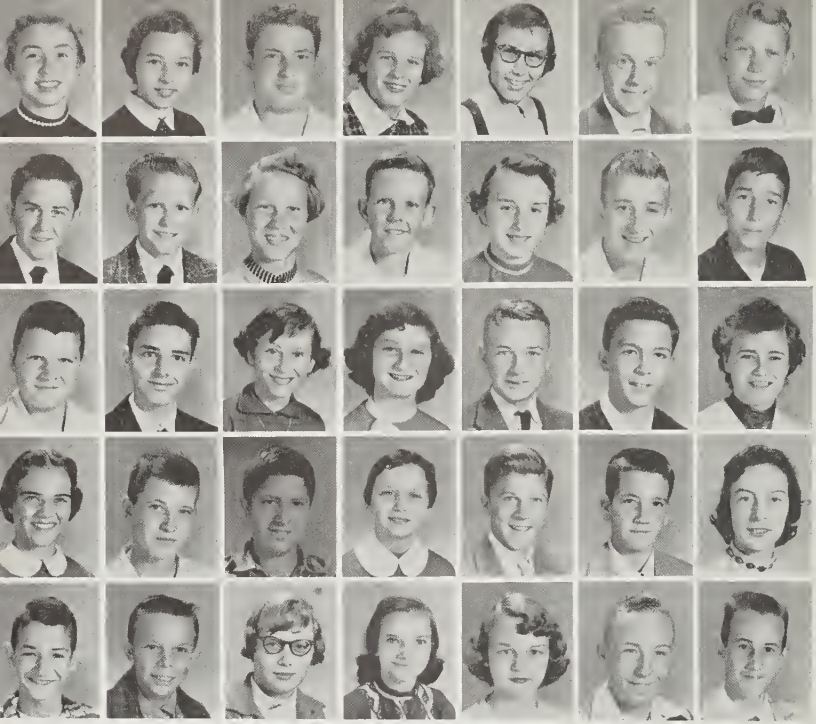

C. Adams, A. Alligood
L. Alligood, M. Alligood
P. Alligood, P. Alligood
B. Arnold

D. Asby, B. Avery
M. Banks, D. Barton
N. Bowen, S. Bowen
D. Boyd

J. Boyd, J. Braddy
S. Bright, P. Brown
C. Bruton, K. Buckman
M. Burroughs

J. Cameron, J. Campbell
R. Campbell, Y. Carney
A. Clark, D. Clark, E. Clark
O. Deaver

E. Coyle, B. Collins
B. Coward, L. Cox
S. Cratch, E. Daniels
E. Cole

EIGHTH GRADE

M. Daniels, Davenport
O. Deaver, Dixon
P. Duke, Duke
D. Edwards

G. Edwards, Edwards
T. Edwards, Emery
P. Evans, Everson
T. Everson

B. Evett, Fergurson
B. Garris, Gaskins
S. Goodwin, Grimes
J. Gurkin

J. Grisson, Haddock
T. Hall, Hamilton
P. Heath, Hill
L. Hodges

J. Hodges, Holland
S. Hudson, Ingalls
B. Isenhower, Jarvis
A. Jeanette

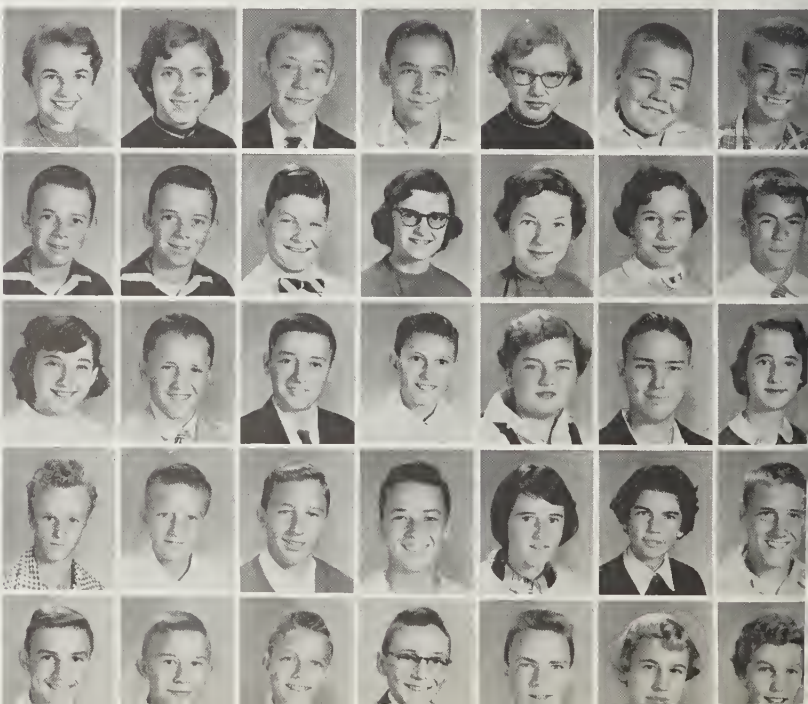

N. Jefferson, Jefferson
K. Johnson, B. Kinsey
R. Knowles, J. Kugler
A. Lamb

T. Lane, O. Latham
M. Lee, W. Main
A. Mangum, A. Marshburn
H. Martin

J. Mason, M. Meyers
L. Midgette, P. Moore
J. Mounts, B. Murfrey
D. Nelson

P. O'Neal, S. Parker
P. Peele, B. Pinner
B. Pittman, G. Purifoy
J. Roberson

K. Salle, A. Shade
F. Shade, N. Shepherd
J. Sheppard, S. Slade
S. Taylor

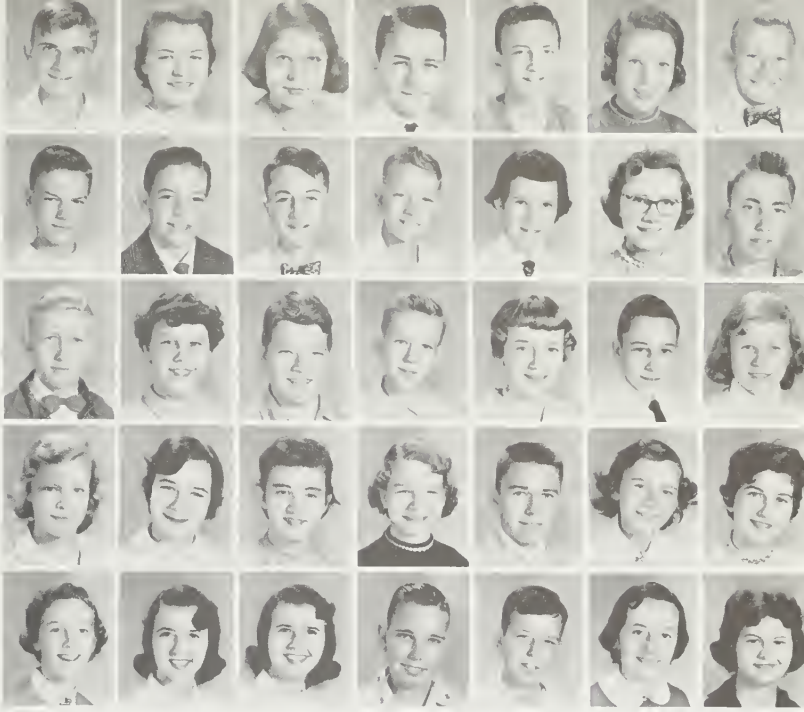

EIGHTH GRADE

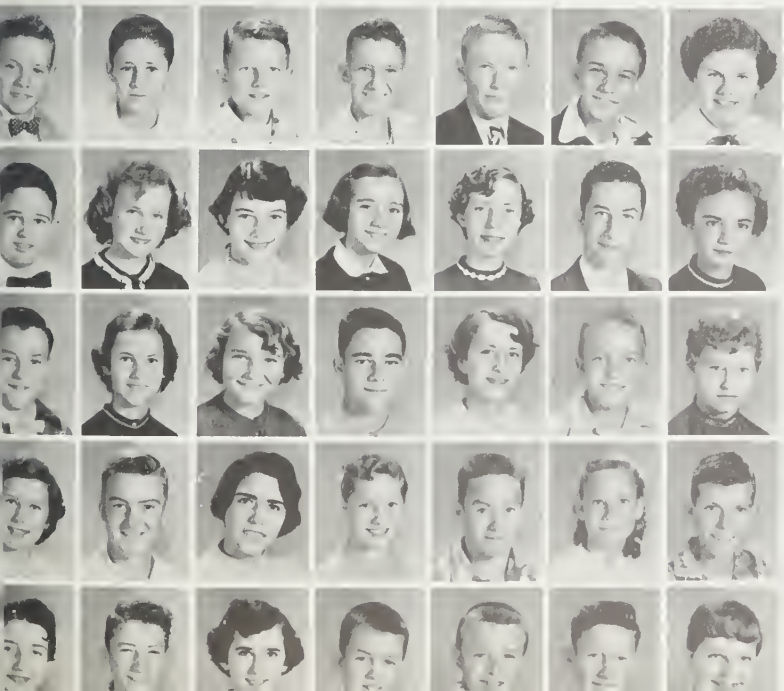

B. Smith, H. Smith
B. Smithwick, W. Snell
G. Stubbs, J. Swindell
F. Tankard

J. Tayloe, B. Tetterton
L. Tetterton, F. Tetterton
P. Thompson, V. Toler
S. Tripp

G. Tuten, J. Tyer
J. Tyson, S. Underwood
L. Vick, L. Wallace
A. Walker

P. Warner, H. Warren
P. Warren, D. Warren
A. Waters, I. Waters
J. Waters

S. Waters, F. Watson
C. Webster, R. Wheatley
T. White, M. Whitley
B. Williams

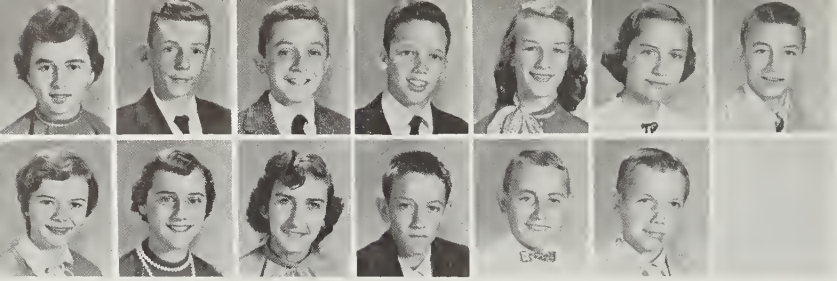

M. Williams, Williams
M. Willis, Windley
V. Windley, Winstead
R. Winstead

J. Wood, Woolard
D. Woolard, Woolard
L. Woolard, Woolard

EIGHTH GRADE

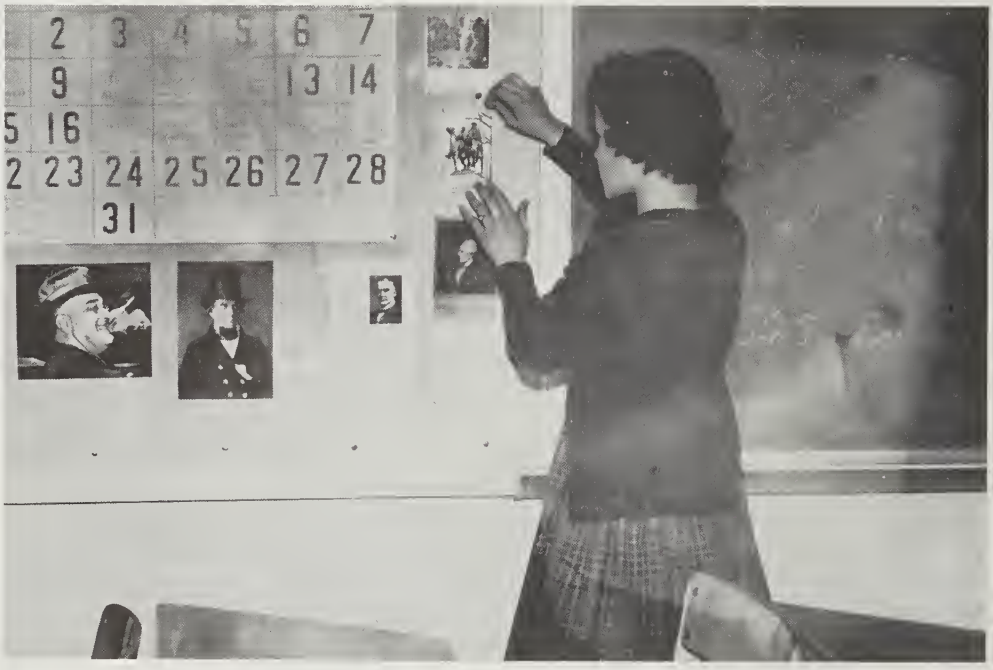

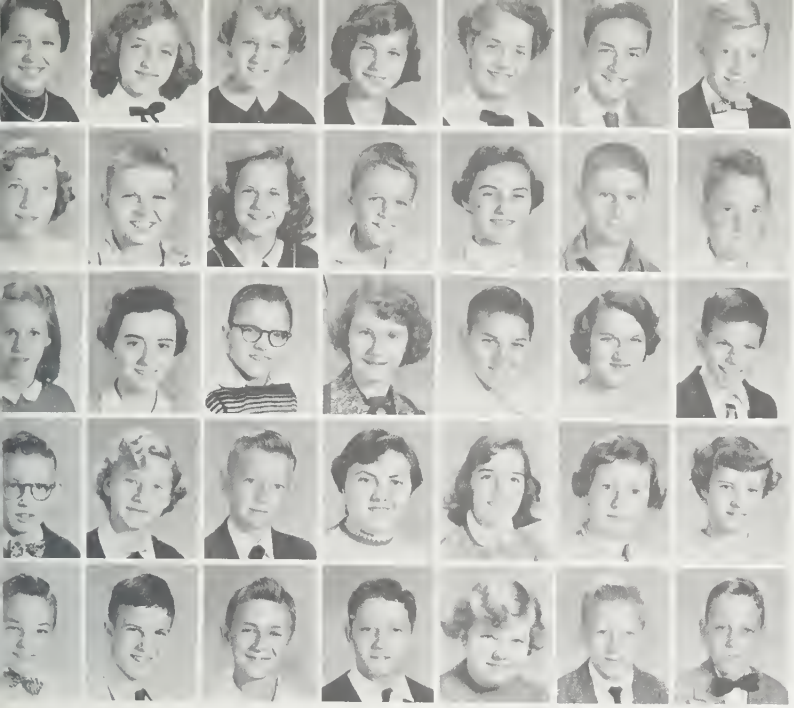

B. Alligood, E. Alligood
H. Alligood, L. Alligood
L. Alligood, S. Alligood
R. Alligood

R. Ambrose, D. Andreoli
E. Asby, M. Asby
J. Attmore, F. Avery
T. Bennett

J. Bennett, S. Beck
W. Barnett, R. Balance
F. Banks, A. Bland
C. Bowers

B. Boyd, B. Boyd
T. Boyd, J. Boyd
L. Boyd, B. Bradshaw
P. Bright

S. Brooks, B. Burns
M. Burroughs, E. Camel
M. Civils, B. Clark
L. Clark

SEVENTH GRADE

F. Cole, B. Conard
H. Corey, Y. Coward
B. Cratch, J. Dale
G. Day

T. Day, B. Deavers
K. Denton, F. Dudley
P. Eakes, E. Edwards
B. Elks

E. Ellington, S. Everette
B. Everson, B. Francis
S. Freeman, C. Fulcher
P. Galoway

L. Gaskins, T. Goodwin
J. Gautier, L. Haddock
G. Hall, J. Hamilton
G. Harrell

E. Harrington, B. Harman
G. Harris, E. Hodges
Harris, R. Hodges
B. Horton

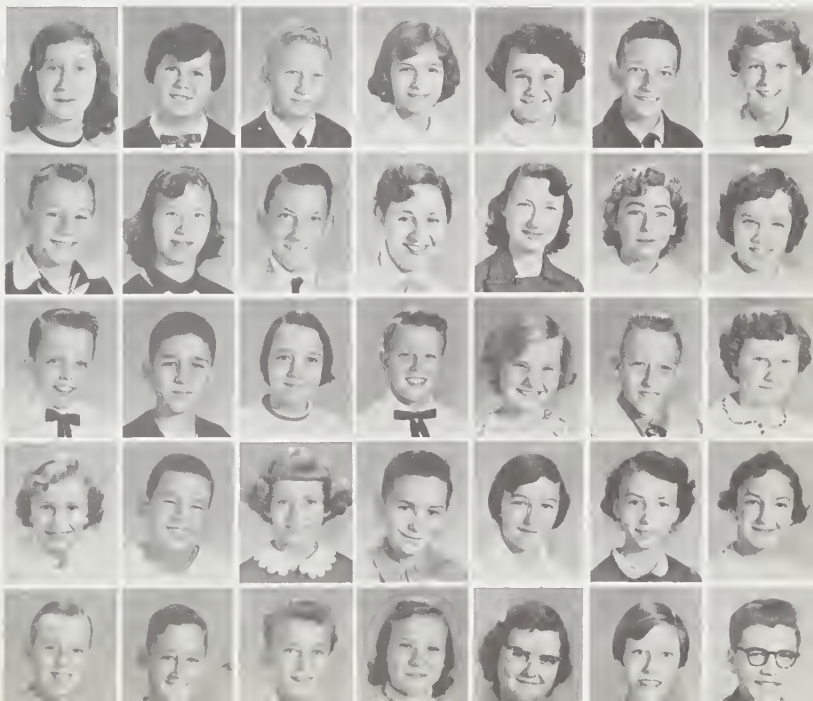

N. Hull, Jackson
P. Jackson, Jackson
P. Jackson, Jackson
V. Jarvis

Jefferson, Jefferson
Jefferson, Jefferson
Jefferson, Jones
S. Jones

J. Keech, Kling
E. Lamb, P. Langley
B. Latham, Leary
W. Lee

J. Lilley, Little
Masters, McKenzie
N. McKenzie Midgette
G. Modley

E. Modlin, B. Morrison
D. Moore, E. Nance
B. Nicholson, B. Odom
B. O'Neal

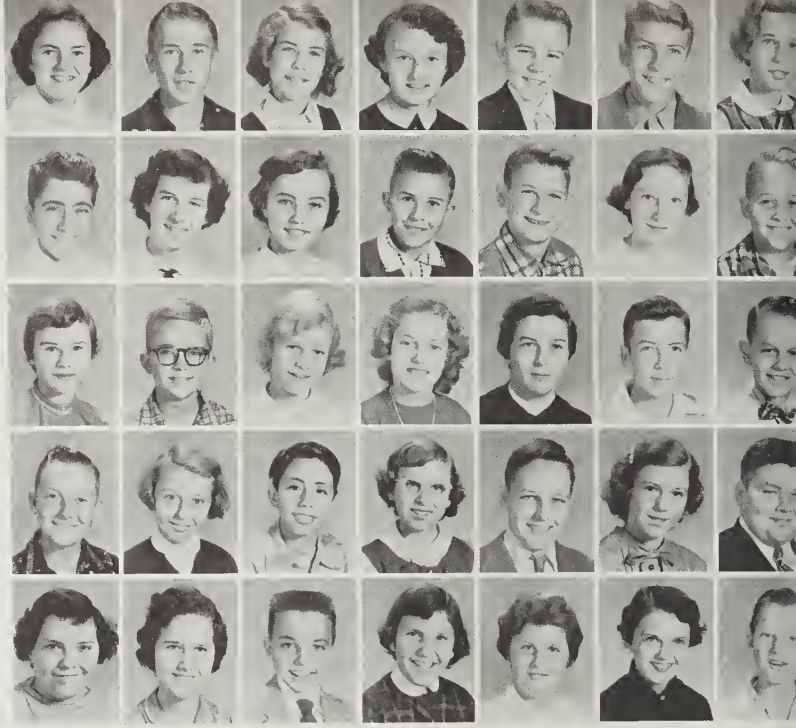

SEVENTH GRADE

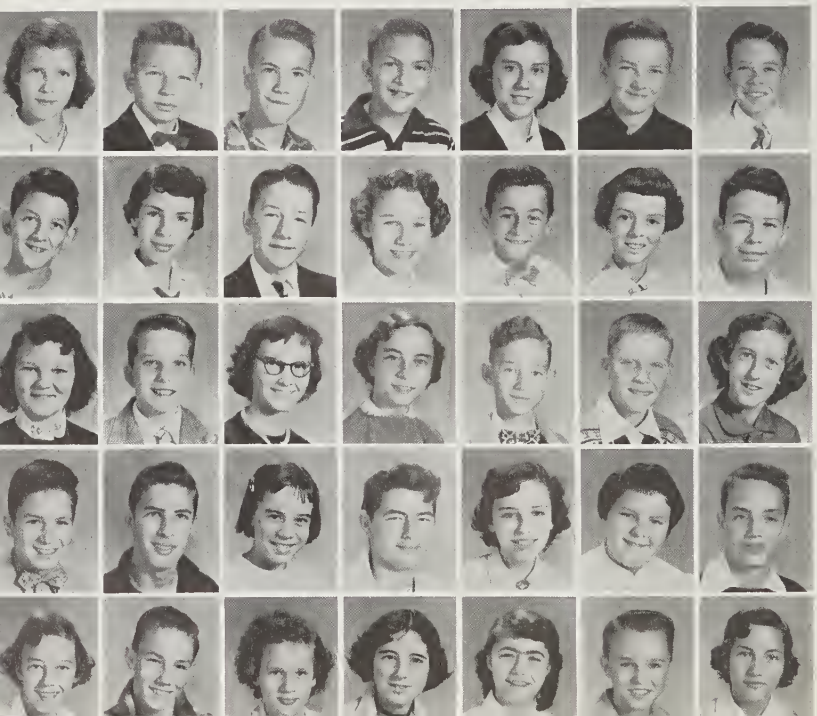

R. O'Neil, C. Parker
I. Paul, O. Peevy
K. Phelps, F. Pollard
B. Rayburn

D. Respass, J. Rhem
B. Roberson, R. Roberson
D. Reynolds, E. Rogers
G. Sawyer

J. Silverthorne, Smitch
O. Smith, Smith
T. Smith, Singleton
N. Singleton

D. Swain, Swindell
M. Swindell, Sutton
J. Tankard, Tankard
D. Taylor

G. Taylor, Taylor
A. Tetterton, Tetterton
M. Thompson, Timberlake
R. Tyson

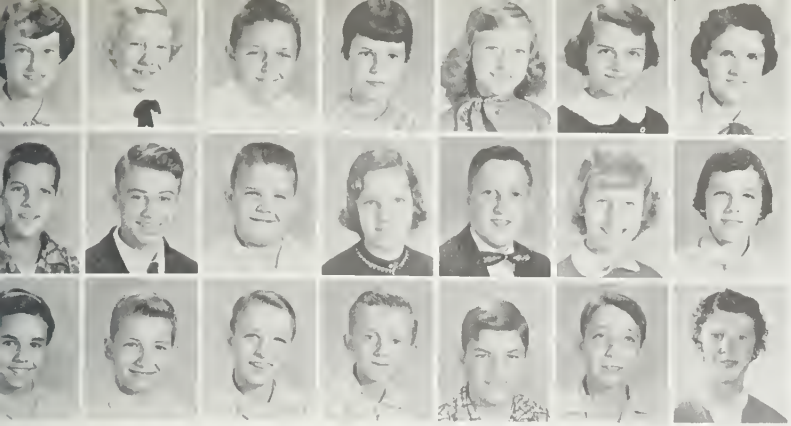

D. Upton, E. Upton
H. Wallace, B. Warren
F. Waters, S. Webster
S. Wells

G. Whitaker, L. Willis
C. Windley, T. Windley
G. Whitehurst, L. Winstead
L. Wolf

C. Woolard, J. Woolard
M. Woolard, M. Woolard
P. Woolard, R. Woolard
K. Hodges

SEVENTH GRADE

CLUBS

STUDENT COUNCIL OFFICERS

Amy Lou Hardison
President

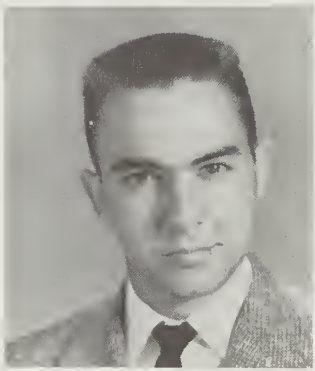

Mickey Cochran
Vice President

Gretchen O'Neal
Secretary

Burl Alligood
Treasurer

STUDENT COUNCIL AND PROJECTS

Harry Gurganus
Rufus Knott
Burl Alligood
Billy Gilgo
Billy Latham
Mickey Cochran
Danny Asby
Bill Tanner
George A. Roberson

Mike Bailey
Jimmy Mizelle
Nancy J. Edwards
Gus Youmans
Mac McLean
Sabin Leach
Thad Leggett
Peggy A. Cox

Roy L. Stogner
Patsy Imke
Milton Fulcher
Barbara Waters
Janice Woolard
Evelyn Brooks
Betsy Mason
Barbara Civils

Anne P. Rhodes
Ann Tayloe
Frances Leggett
Carolyn Waters
Charlotte Cherry
Lela Parvin
Betty L. Matkins
Joan Wells
Melanie Wallace

HOMECOMING ROYALTY
King, MICKEY COCHRAN - Queen, SALLY DAY
Prince, KENT DENTON - Princess, KATHY SALLE

PAK CHONG KUN

SALLY DAY
CO-EDITOR

JANICE WOOLARD
Picture Editor

LUCY PHILIPS
Assistant Picture Editor

VANCE JONES
Art Editor

ADA LOU JARVIS
Literary Editor

GEORGIA FULLER
Assistant Art Editor

CHARLOTTE CHERRY
Advertising Manager

HEBER WINDLEY
Advertising Manager

LORETTA BOWEN
Assistant Editor

STAFF

JO ROBERTS
CO-EDITOR

JERRY HARRIS
Business Manager

PAUL LEGGETT
Assistant Business Manager

MELVA WATFORD
Typist

PEGGY COX
Typist

AUDREY TOLER
Snapshot Editor

ANN TAYLOE
Subscription Editor

HARRY GURGANUS
Assistant Subscription Editor

CAROLYN MIXON
Assistant Editor

BETA CLUB

President - Carolyn Waters

Vice President - Eunice Jackson

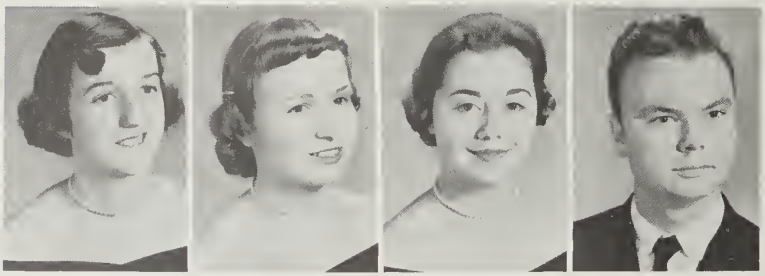

Secretary - Barbara Hodges

Treasurer - Ray B. Sawyer

J. Wahmann, B. Civils, Y. Mizelle, A. Toler, B. Campbell, C. Mixon, L. Bowen, E. Jackson, C. Waters, B. Hodges, R. Sawyer, B. Alligood, A. Jarvis, P. Cox, Dunn, G. Fuller, J. Roberts, L. Philips, B. Rogers, M. Watford, A. Hoell, C. Cherry, L. Miller, A. Hardison, A. Hodges, B. Taylor, J. Tyson, V. Whitaker, P. Paramore, J. Hackney, S. Day, A. Peters, A. Wells, S. Smith, B. Jeanette, A. Tayloe, Hodges, P. Hollis, C. Jarvis, G. Stubbs, J. Woolard, C. Hodges, O. Woolard, E. Horton, G. Bowen, B. Upton, V. Jones, H. Windley, Harris, Whitley, Dixon, Knott, Mitchell.

LATIN CLUB

President - Barbara Waters
Vice President - - - - - - - - - - - - - - - - Nancy Thompson
Secretary - Ray Lane
Treasurer -Sabin Leach
Chaplain - Edith Patterson
Sergeant-at-Arms - - - - - - - - - - - - - - - - Steve Cochran
Editor - Jess Harrington
Reporter - - - - - - - - - - - - - - - - - - - Charlie Mike Smith

Knott	Warner	Freeman	Hull	Covington	Swain
Long	Sheppard	Edwards	Miller	Little	Day
A. Long	Davis	Salle	Spain	Daniels	Brown
Stogner	Matkins	Bowers	Baird	Cox	Carter
Hackney	Barrington	Fowle	Jackson	Cahoon	Hodges
Bowers	Arthur	Sawyer	Scott	Farmer	Aldridge
Grimes	Ayscue	Sykes	Terrell	Dixon	Alligood
	Gaskins	Parker	Williams	Noe	

JOURNALISM CLUB

Mickey Cochran
Business Manager

Mac McLean
Editor-in-Chief

J. Wahmann
R. Lane
G. Fowle
R. Hodges
J. Woolard
A. Wells
A. Toler

M. Watford
C. Waters
T. Bowen
J. Arthur
C. Salle
M. Moss

C. Cherry
L. Parvin
C. Rodman
J. McHorney
V. Cooke
J. Whitaker

S. Gautier
P. Everson
C. Hodges
O. Woolard
S. Johnson
L. Britt

G. Fuller
P. Cox
A. Tayloe
B. Cahoon
H. Roberts
M. McGahey

H. Whitford
T. Owens
B. Grimes
H. Gurganus
M. Fulcher
T. Bowen
R. Knott

PAMLICOAN STAFF

EDITORIAL STAFF

Jeanette McHorney, Secretary; Janice Woolard, Picture Editor; Georgia Fuller, Assistant Editor; Carolyn Waters, Feature Editor; Tommy Owens, Sports Editor; June Wahman, Assistant Editor; Audrey Toler, Exchange Editor; Lindsay Britt, Club Editor; Charlotte Cherry, Feature Editor; Ann Tayloe, Humor Editor; Harry Gurganus, Sports Reporter.

BUSINESS STAFF

Hilda Roberts, Typist; Sally Ann Day, Typist; Winkie Young, Advertising Manager; Peggy Cox, Typist; Morris McGahey, Advertising Manager; Sally Johnson, Assistant Advertising Manager; Richard Hodges, Assistant Advertising Manager; Joyce Whitaker, Circulation Manager.

BOYS' MONOGRAM

President - - - - - - - George Robinson
Vice President - - - - - - Milton Brooks
Secretary - - - - - - - - - - Rufus Knott
Treasurer - - - - - - - Mickey Cochran

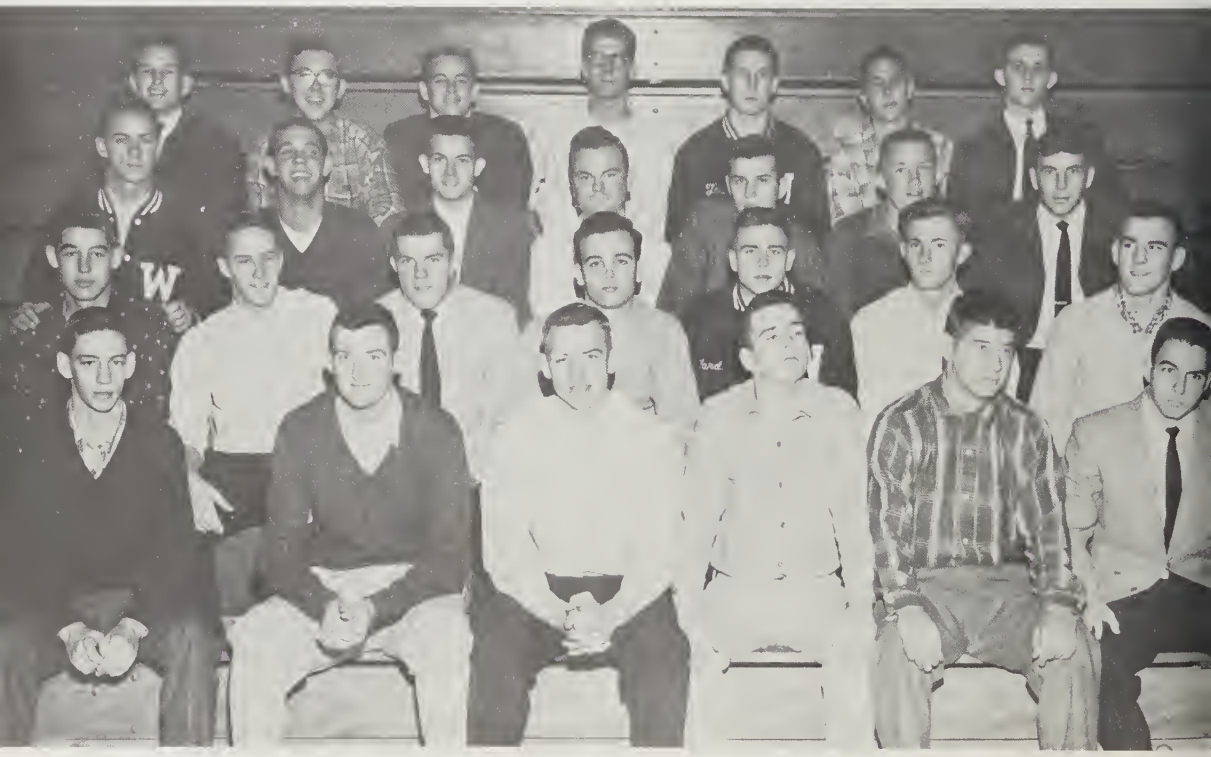

W. Young, H. Caton, C. Jones, T. Owens, R. Knott, M. Cochran, S. Langley, M. McLean, F. Tanner, H. Windley, W. Marslender, L. Alligood, B. Gilgo, M. Brooks, G. Kelly, E. Daniels, R. Sawyer, G. Dixon, D. Pippin, M. Singleton, D. Dixon, B. Dunn, J. Hassell, D. Ambrose, L. Tankard, J. Warren, B. Houston.

GIRLS' MONOGRAM

President - - - - - - - - - - - Ann Tayloe

Vice President - - - - - - - Lucy Philips

Secretary - - - - - - - - Betty L. Beales

Treasurer - - - - - - - - - Leigh Francis

Advisors - - - - - - - - - - Hope Taylor
Ramona Sawyer
Libby Bowen

Leigh Francis, Georgia Fuller, Lucy Ann Philips, Betty L. Beales, Ada E. Hoell, Ada L. Jarvis, Lindsay Britt, Betsy Mason, Ann Tayloe, Lela Parvin, Louise Miller, Peggy Paramore, Charlotte Cherry.

SENIOR TRI-HI-Y

Patsy Imke - - - - - - - - - President
Carolyn Mixon - - - - Vice President
Ann Peters - - - - - - - - - Secretary
Camilla Rodman - - - - - - Treasurer
Gretchen O'Neal - - - - - - Chaplain
Jeannette McHorney Sergeant-at-Arms

Charlotte Cherry, Jeannette McHorney, Dell Swindell, Janice Woolard, Weensie Parvin, Vickie Cooke, Ann Peters, Mary Stewart Moss, Carolyn Mixon, Ann Page Rhodes, Amy Hardison, Ann Tayloe, Betty Lou Whitley, Gretchen O'Neal, Patricia Smith, Camilla Rodman, Patsy Imke, Ada Lou Jarvis, Emily Wynne.

INTERMEDIATE TRI-HI-Y

President - -Betty L. Matkins
Vice President - Carole Salle
Secretary - - - Marie Moore
Treasurer - - - Barbara Jones
Chaplin - - - Sandra Harrell
Sgt-at-Arms - - Ginny Fowle

Pam Toler, Betsy Cratch, Jane Scott, Betty L. Matkins, Lou Warner, Sandra Harrell, Betty Baird, Rena S. Terrell, Ray Lane, Barbara Jones, Eleanor Hodges, Phyllis Wallace, Lou Ann Warner, Carol Smith, Dorcas Cox, Carol Salle, Diane Dixon, Marie Moore, Mary J. Sawyer, Pat Ayscue, Barbara Harrington, Ginny Fowle, Jean Arthur, Nancy Edwards, Nancy Thompson, Tennys Bowers, Ann Barrington, Sylvia Freeman, S. Brinkley, B. Morris.

F.T.A.

Warner
Freeman
Harrell
Barrington
Salle
Lane
Arthur
Alligood
Matkins
Fowle

Hardison
O'Neal
Johnson
Jones
Wahmann
Gaskins
Smith
Jarvis
Waters
Hodges

Gautier
Cahoon
Moss
Rodman
Beales
Philips
Bowers

Fuller
Cox
Wynne
Whitley
McHorney
Jarvis

Brinkley
Hoell
Watson
Tayloe
Imke

Sawyer
Whitaker
Mixon
Cartwright

Roberts

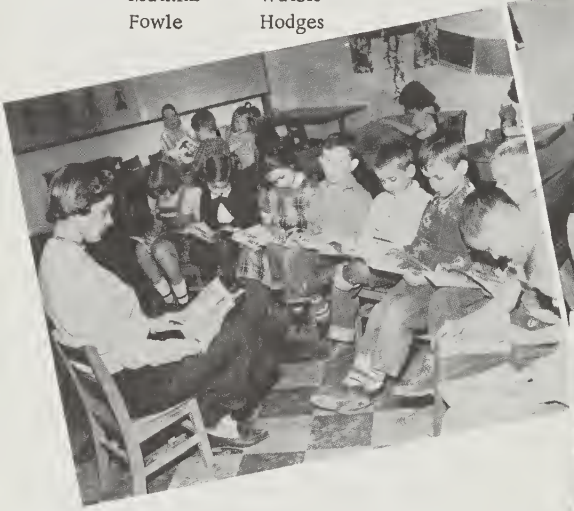

President - - - - - - - - - - - - - - - Peggy Ann Cox
Vice President - - - - - - - - - - - - - Georgia Fuller
Secretary - - - - - - - - - - - - - - Betty L. Whitley
Treasurer - - - - - - - - - - - - - - - - Emily Wynne
Chaplin - - - - - - - - - - - - - - - - - Sally Johnson
(Not pictured) - - - - - - - - - - - - - Georgia Fuller

F.H.A.

Theresa Bland
Isabelle Berry
Marie Williams
Geneva Congleton
Virginia Harrell
Sylvia Eborn
Edna Tyer
Peggy Schuick
Thelma Woolard
Phyllis Midgette
Kazia Pastz
Nelda Sykes
Margaret Shepherd
Jean Warren
Florence Ipock
Betty F. Woolard
Geneva Warren
Ruby Gaskins
Barbara Galloway
Carol Hawkins
Joan Wells
Ann Wells
Dora Sawyer
Catherine Eborn

President - - - - - - - - - - - - - - - Janice Woolard
Vice President - - - - - - - - - - - - - Marie Moore
Secretary - - - - - - - - - - - - - - - Peggy Everson
Treasurer - - - - - - - - - - - - - - - Melva Watford
Song Leader - - - - - - - - - - - - - - - Joyce Sykes
Reporter - - - - - - - - - - - - - - - - - Audrey Toler
Historian - - - - - - - - - - - - - - - Carol Hodges
Parliamentarian - - - - - - - - - - - Joyce Whitaker

JUNIOR STUDENT COUNCIL

President - - - - - - - - - - - - - - - - Kathy Salle
Vice President - - - - - - - - - - - - - Oden Latham
Secretary - - - - - - - - - - - - - - -Lynette Jefferson
Treasurer - - - - - - - - - - - - - - - -Robin Roberson

Billy Francis, Sammy Jones, Yvonne Carney, Barry Timberlake, Emmy Rogers, Steve Alligood, Lynette Jefferson, Kathy Salle , Patricia Alligood, Oden Latham, Kent Denton, Mary Burroughs, Ellis Daniels, Larry Windley, Jimmy Waters, Elaine Nance, Bobby Murphrey, Lily McKenzie.

MIXED CHOIR OFFICERS

President - - - - - - - - - - - - - Gretchen O'Neal
Vice President - - - - - - - - - - Charlotte Cherry
Secretary - - - - - - - - - - - - - - - Lela Parvin
Treasurer - - - - - - - - - - - - - Bartow Houston
Librarian - - - - - - - - - - - - - - - - John Ratcliff

Mr. Charles Stevens
Director

MIXED CHORUS OFFICERS

President - - - - - - - - - - - - - Donald Ambrose
Vice President - - - - - - - - - - - Milton Brooks
Secretary - - - - - - - - - - - - - Eleanor Hodges
Librarian - - - - - - - - - - - - - Marshall Singleton
Treasurer - - - - - - - - - - - - - - - Vicki Cooke
(Not Pictured)

GLEI

First row: B. Cahoon, Accompanist; Instrumental Ensemble, Yert Youmans, Neel, Smith, Leggett, McHorney. Second row: Parvin, Hodges, Gaskins, Cherry, Francis, Schueck, Moore, Smith, Page, Hardison, Jarvis, Wiley, Toler, Lilley, J. Woolard. Third row: O'Neal, Evett, Brooks, Carney, Swindell, Cherry, Tuten, Ayscue, Cooke, Robbins, Woolard, Everett, Moss, Day, Britt, Rogers, Silverthorne, Alligood, Paramore, Upton.

CLUB

Fourth row: Wilson, P. Smith, Langley, C. Smith, Brinkley, Roberts, H. Roberts, Stubbs, Clark, Ipock, Dixon, Moore, Tayloe, Everett, Nicholson, Jones, Morris, Bradshaw. Fifth row: Mercer, Jefferson, Asby, Hassell, Potts, Currier, Dixon, Harrington, Latham, Ward, Cochran, Brooks, Ambrose, Alexander, Apple, Morrow, Winstead. Sixth row: Smith, Horton, Houston, Tanner, Whitford, Fulcher, Flynn, Singleton, Marslender, Tankard, Moore, Thompson, Alligood, B. Alligood, Cochran, Tanner, Ratcliffe.

C. Leggett, R. Neel, H. Yert, E. Youmans, B. Cratch, M. Meekins, D. Toler, W. Nobles, T. White, R. Alligood, B. Smith, J. Hardison, G. Harrel, B. Penner, I. Berry, S. Harrel, H. Roberts, L. Respess, S. Roberts, T. Hay, J. Taylor, O. Latham, L. Warner, A. Peters, B. Waters, B. Cratch, L. Warner, B. Mason, B. Jones, M. Sawyer, R. Sawyer, J. McHorney, B. Jones, J. Everson, F. Alligood, R. Tripp, J. T. Sheppard.

Ray Neel
President

W.H.S

J. Cleve, C. Garris, M. McHahey, P. Ayscue, L. M. Odom, B. Langston, J. Wiley, M. Bailey, E. Mercer, B. Dunn, W. Young, T. Bowen, D. Jones, D. Whitley, R. Alligood, G.A. Roberson, H. Alligood, J. Harris, B. Tanner, P. Leggett, J. Mitchel, B. McHorney.

Charles Cronham
Director

BAND

PEGGY ANN COX
Head Majorette

Nancy Thompson, Katherine Watson,
Ann Barrington, Peggy Cox, Sylvia Freeman,
Betsy Davis, Barbara Morris

Marzette Meekins, Duffy Toler, Bill Trower,
Richard Tripp, Mike Bailey

VICKI COOKE
Twirler

WINKIE YOUNG
Drum Major

VANCE JONES
Head Baton Twirler

BUS DRIVERS

Eula Beachman, Jimmy Mizelle, Durwood Moore, Lester Alligood, Tommy Woolard, Larry Lancaster, Hubert Rehm, Jimmy Whichard, Harold Alligood, Melvin Edwards, Edward Horton, Cecil Williams, Mayhew Sheppard, Milton Hodges, and Jimmy Alligood.

ATHLETICS

VARSITY FOOTBALL TEAM

First row, left to right: Bartow Houston, Bill Tanner, Ray B. Sawyer, Steve Cochran, Bryan Grimes, Ed Mercer, Mac McLean, Dickie Jones, "Fritz" Tanner.

Second row: Ward Marshlender, Bunny Cox, "Skybo" Langley, Mickey Cochran, Joe Hassell, Donald Ambrose, Ronald Alligood, Billy Gilgo, Rufus Knott.

Third row: Marshall T. Singleton, Carl Jones, Lee Tankard, Paul Leggett, John Ratcliff, Graham Singleton, Ray Pippin, James Earl Daniels.

Fourth row: Otis Deaver, George Kelly, George A. Roberson, Milton Brooks, Jack Warren, Durwood Dixon, Eugene Dixon.

FOOTBALL COACH, SPONSOR, MOST VALUABLE PLAYER

MR. CHOPPY WAGNER
Football Coach

ANN TAYLOE
Sponsor

MILTON BROOKS
Most Valuable Player

VARSITY BASKETBALL TEAM

AFTER THE GAME!

First row: Jack Warren, Mac McLean, Mickey Cochran, Jimmy Silverthorne, Tommy Owens, Durwood Dixon, Steve Cochran. Second row: June Grimes, Manager, Lee Tankard, Heber Windley, Winkie Young, Carl Jones, Harley Caton, Ward Marslender, Bartow Houston.

GIRLS' INTRAMURAL BASKETBALL

Marie Hill, Louise Miller, Captain, Lou Warner, Janet Miller, Joyce Sykes, Barbara Waters, Wyni Jane Everett, Betsy Cratch.

Barbara Harrell, Betsy Carney, Amy Lou Hardison, Cynthia Paramore, Francis Leggett, Vicki Cooke, Mary Elizabeth Noe, Jean Hull.

Pam Toler, Leigh Francis, Captain, Rena Terrell, Eleanor Hodges, Margaret Sheppard, Virginia Harrell, Edith Ann Patterson.

Dorcas Cox, Jane Hardison, Captain, Becky Little, Ruby Gaskins, Betsy Davis, Lou Warner, Nancy Thompson, Virginia Davis.

VARSITY CHEERLEADERS

Trick Smith, June Wahmann, Lela Parvin, Ada Ellen Hoell, Georgia Fuller, Charlotte Cherry, Chief; Betty L. Beales, Elizabeth Alligood, Lucy A. Philips, Lindsay Britt, Ann Tayloe.

CHARLOTTE CHERRY, Chief.

TENNIS AND GOLF TEAMS

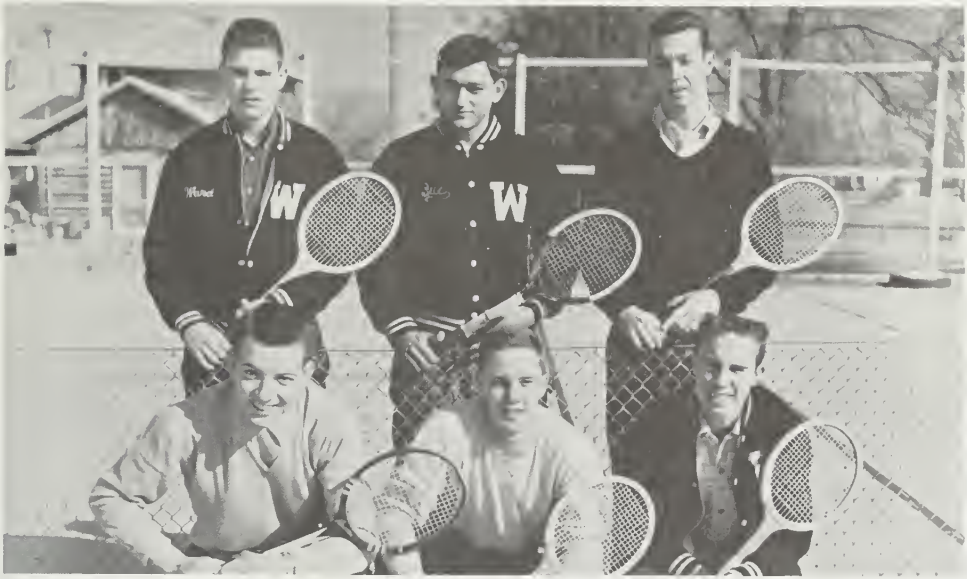

Charlie Mike Smith, Mac McLean, Richard Hodges, Ward Marslender, Lester Woolard, Bill Tanner.

Mac McLean, Abbott Morris, Howard Whitward, "Winkie" Young, (Not Pictured) Rufus Knott, Morris McGahey.

JUNIOR VARSITY FOOTBALL

Pat Brown, Jess Harrington, Gus Youmans
Leroy Alligood.

First row: Dukie Watson, Reginald Bright, Larry Jones, Glen Day, Hannis Latham, Hodges Hackney. Second row: Zoph Potts, Tommy Moore, Jerry Morrow, Larry Aldridge, Tommy Little. Third row: Chap Bowers, Rusty Hodges, Jess Harrington, Jimmy Silverthorne. Fourth row: Bill Alexander, Gus Youmans, Pat Brown, Jimmy Everett, Leroy Alligood. Not Pictured: Don Pippin, Billy Carter, Eddie Knott.

JUNIOR VARSITY BASKETBALL

Danny Asby, Jess Harrington, Pete Everette, Coach;
Durwood Dixon, Billy Carter, and Charlie Mike Smith.

First row: Larry Jones, Danny Asby, Durward Dixon, Jess Harrington. Second row: Jerry Morrow, Glen Day, Pat Brown, Tommy Moore, Billy Carter, Rusty Hodges, Charlie Mike Smith, Zoph Potts.

JUNIOR VARSITY CHEERLEADERS

Kathy Wiley, Nancy Jean Edwards, Sallie Brinkley, Tennys Bowers, Chief; Barbara Ann Harrington, Carole Salle', Leigh Francis.

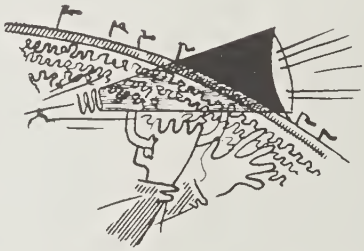

Tennys Bowers, Chief; Kathy Wiley, Sallie Brinkley, Barbara Ann Harrington, Nancy Jean Edwards, Leigh Francis, Carole Salle'.

ACTION SHOTS

TRIBUTE OF APPRECIATION

Our janitors, Lula Latham, Charlie Latham, and Willie Ayscue, are loved and admired by all, but perhaps they are best known to the PACKROMAK Staff. Whenever we were in a difficult situation it was one of these who helped us out. They have unlocked doors for us on Saturdays and have kept an eye on us late at night when a deadline was near. They have been a helping hand to us and we really appreciate it. !

ADVERTISEMENTS

MacKenzie's

YOUR LINCOLN - MERCURY DEALER

Hackney Avenue

Washington, North Carolina

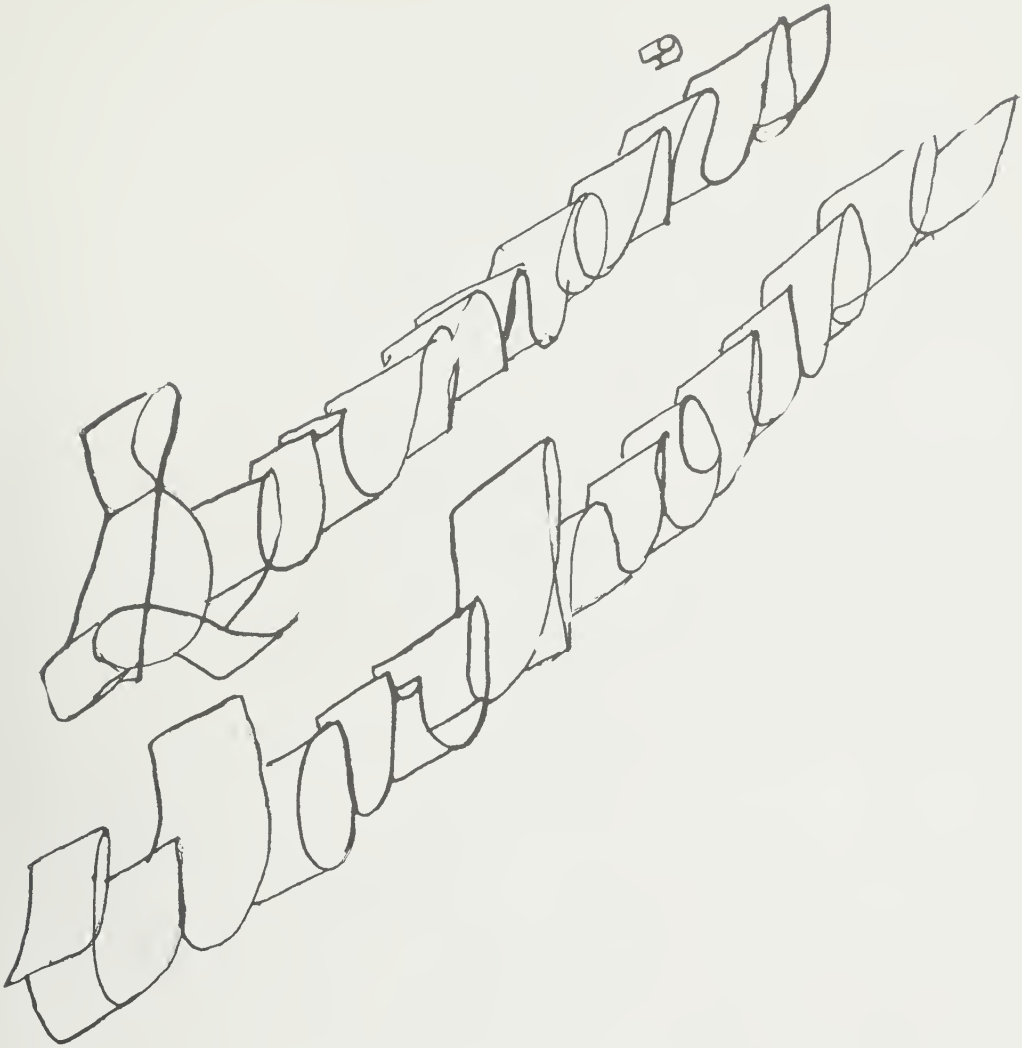

WAYLAND J. SERMONS
HARRY McMULLAN, JR.

J. E. ROBERSON
HARRY LEE ROBERTS, JR.

Compliments of

SERMONS NO. 1 AND 2 WAREHOUSES

CONGRATULATIONS

SENIORS

From

Belks

Belk-Tylers Is Proud to Have These salesclerks in our employment representing Washington High School.

DRINK
Coca-Cola
5¢

WASHINGTON

Coca-Cola Bottling Works, Inc.

Phone 1

Taylor-Roberts

Phillips 66

Oil Co.

"Your Jobbers for Phillips Petroleum Company Products"

Gasoline - Kerosene - Fuel Oil

LAVERNE TAYLOR

HARRY L. ROBERTS, JR.

Hilton's

Sportswear

MEN'S SHOP

Jowdy

RADIO
APPLIANCE CO.

195 West Main Street

Phone 2

W. C. Mallison & Son

JOHN DEERE
QUALITY FARM EQUIPMENT

Washington, North Carolina

G.W. WALKER & SONS

Fixtures, Floor Covering
and Furniture

Washington, North Carolina

Phone 56

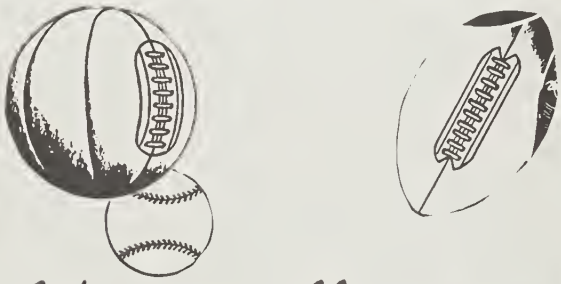

Kuglar Nicholson

CHARLIE'S

The Best

in

Hot Dogs
Hamburgers
Sandwiches
Milk Shakes

Quality

Appliances

at

O'NEIL

ELECTRIC
COMPANY

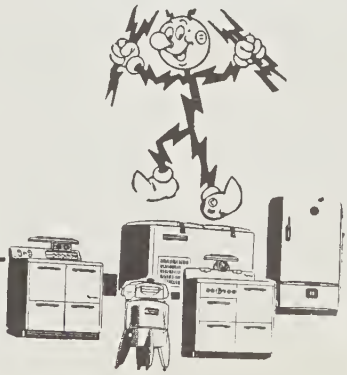

For Comfort
and

Fine Furniture

LITTLE

FURNITURE
CO.

Morris

INSURANCE
AGENCY

Dependable Service

See Your Favorite Movies
at the
TURNAGE
AND
REITA

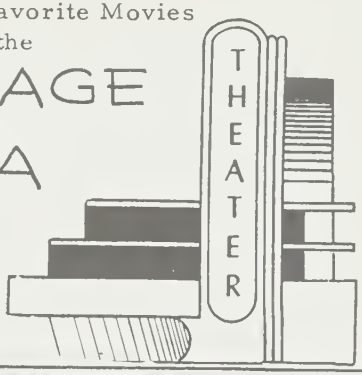

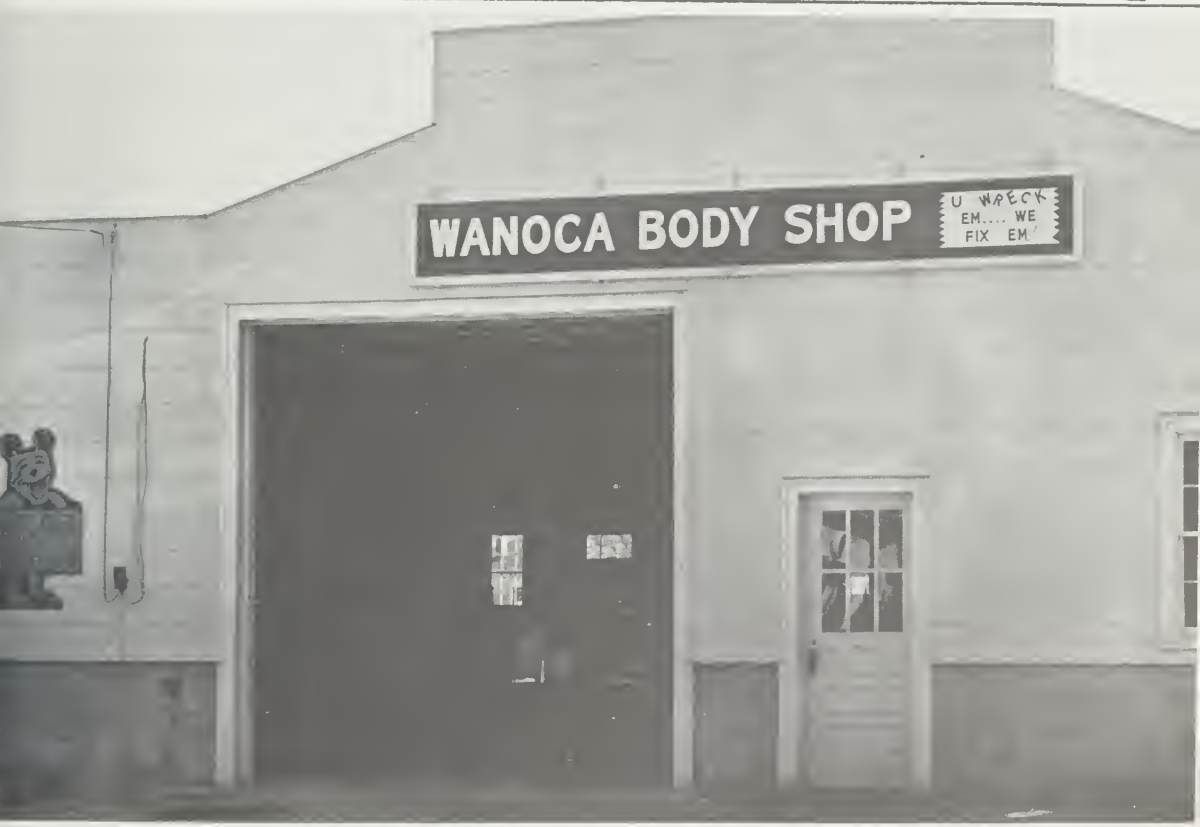

When You Need Fine Printing

Always Call

TETTERTON'S

Phone - 3

Washington, North Carolina

C. O. Alligood

CONSTRUCTION CONTRACTOR

North Market St.

Washington, North Carolina

East 10th Street Washington, North Carolina

Swain

GAS CO.

WATERS & ROBBINS

OIL COMPANY

Washington

North Carolina

BEAUFORT

EQUIPMENT COMPANY

MASSEY HARRIS M-H TRACTORS COMBINES IMPLEMENTS

NH NEW HOLLAND

Phone 1425-J

WASHINGTON NORTH CAROLINA

Compliments of

BLOUNT MIDGETTE

& CO.

Fine Feeds

Washington, North Carolina

The Rendezvous

"Good Food"

John Small Avenue

Lumber - Building Supplies

Manufacturers of
Rough and Dressed
Lumber

"There's a
Material Difference"

MAOLA

Charles

STORE

Quality Clothing

WASHINGTON

SUPPLY CO.

ZENITH

"For Your Home Appliances"

Compliments of

JEFFERSON

GAS CO.

"Bottled Gas and Appliances"

Phone 95

Carter's

GULF SERVICE

GULF

For Better Service

Corner of Main and Bridge Streets

BEAUFORT COUNTY

IRON WORKS

Welding

Electric and Acetylene

Portable

and

Stationary Equipment

132 West Third St.

Moss

PLANING

MILL

MAKE YOUR HOME COMPLETE

TAYLOE

DRUG CO.

Your

DEPENDABLE DRUGGIST

Compliments of

J. T. Rawls

Market Street

Compliments of

SMITH

MOTOR CO.

Oldsmobile

North Market Street

Mayfair

SHOP

latest fashions

West Main Street

GASKINS JEWELERS

HOELL
MOTOR COMPANY

SALES *SERVICE*

West Second Street Washington

Maxwell's
BICYCLE SHOP

Expert Bike Repairs

North Market Street

ECONOMY
AUTO

Auto Accessories

Stowe's
CLEANERS

Make Old Clothes Look Like New

SOUTHERN
FURNITURE
COMPANY

Stewarts

JEWELRY

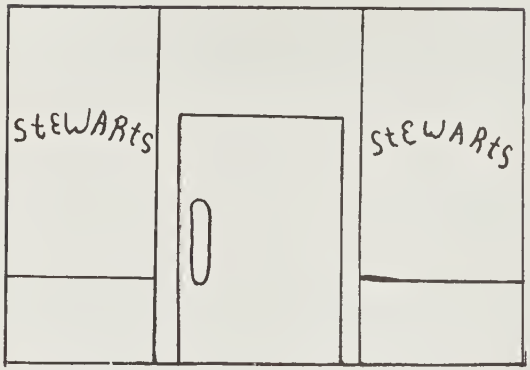

STORE

Lewis COMPANY

PAMLICO

MOTOR CO.

DODGE PASSENGER CARS

DODGE *Job-Rated* TRUCKS

Hackney Avenue

Compliments of

Royal Crown

RC is the quick way to say.
ROYAL CROWN
COLA
Best by taste-test

BOTTLING CO.

BETTER GROCERIES

at

CHERRY'S

GROCERY

Bell

JEWELRY COMPANY

Established 1859

Oldest - Busiest - Best

Exquisite Jewelry

ANNIE "B"

Washington DAILY NEWS

Established 1909

"Editions Daily
Except Sunday"

William Bragaw

AND COMPANY

General Insurance
First Insurance Agents in Washington
Established 1888

145 North Market Street
Phone 59

Togo's

MEN'S WEAR

YES!!!

Stop at

Carver's

"Finest Drinks and Sandwiches
East of the Mississippi."

The Well Dressed Woman
Buys From the

Glamour

SHOP

Quality Clothes for the Ladies

PAMLICO
PRINTING CO.

Phone 111

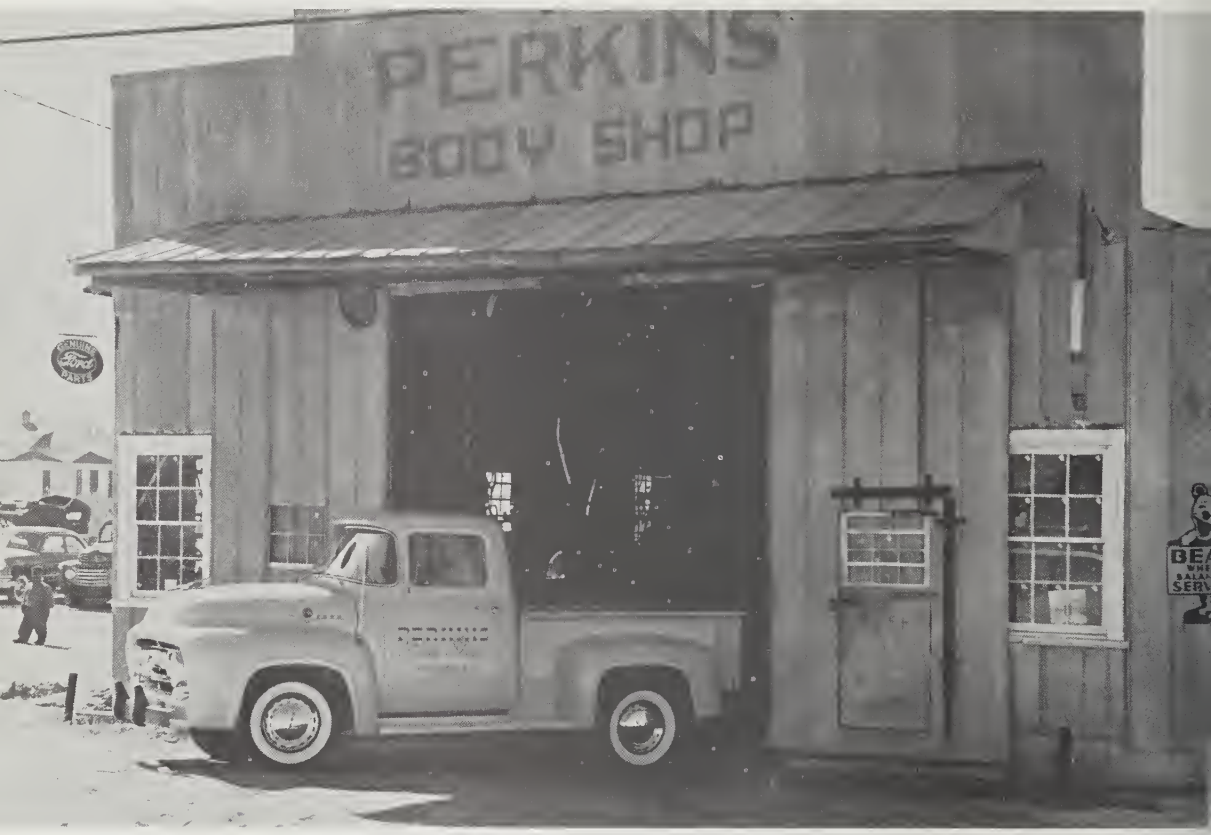

—Compliments of—

BEAUFORT
MONUMENT COMPANY

POTTER'S
FISH MARKET

Good Sea Food

"We Deliver"

Phone 1572

Ammon's

BAKE SHOP

PASTRIES and BREAD

Nu-Grape

Your Favorite Refreshment

300 Hackney Ave.

Phone 32

PAMLICO

CHEMICAL COMPANY, INC.

Allied With F. S. Royster Guano Company
Royster Fertilizers

Washington, North Carolina

CHARLES F. COWELL, Vice President - Treasurer

ERNEST HARDING, Manager

C. Morgan Williams and Bro.

Dependable Insurance - Dependable Service

140 Second Street

Opposite Bus Station

Washington, North Carolina

Established 1895

E.L. YOUMAN'S

Take Your

Tobacco

to

HASSEL & EDWARDS

Washington, North Carolina

Your Texaco Fuel Oil Dealer

H. G. WINFIELD

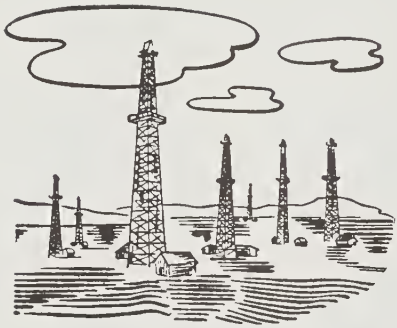

Your Oil Distributors

Washington, North Carolina

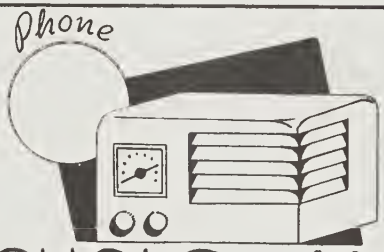

NICHOLS AND WHITLEY

ELECTRICAL APPLIANCES

CARGILL, INC.

GRAIN DEALERS

in

Washington, North Carolina

RAWLS

CAFE

For Good Food

That Satisfies

STAR

CLEANERS

"Cleaner Clothes"

Phone 123

Washington, North Carolina

Try

LEGGETT

CLEANERS

for

APPROVED SANITONE SERVICE

West Second Street

JONES

SHOE SHOP

Opposite Post Office

Expert Shoe Repairing

Phone 362

Washington, North Carolina

D. M. SAWYER

HARDWARE

Washington's Newest and

Most Modern Hardware Store

Housewares

Paint and Tools

Phone 1470

Post Office Box 493

John Small Avenue

Washington, North Carolina

Cozzen's

FLORIST

FLOWERS - BY - WIRE

AUTHORIZED FLORISTS' TELEGRAPH DELIVERY ASSN.

MARGARET COZZENS

Terms: Net Cash Phone 299

Compliments of

Tankard

MUSIC COMPANY

O. M. WINFIELD, Proprietor

S.B. ETHERIDGE

DRUG STORE

"The Home of Pinkadine"

Phone 37 - 38

NASH

SALES SERVICE

Washington, North Carolina

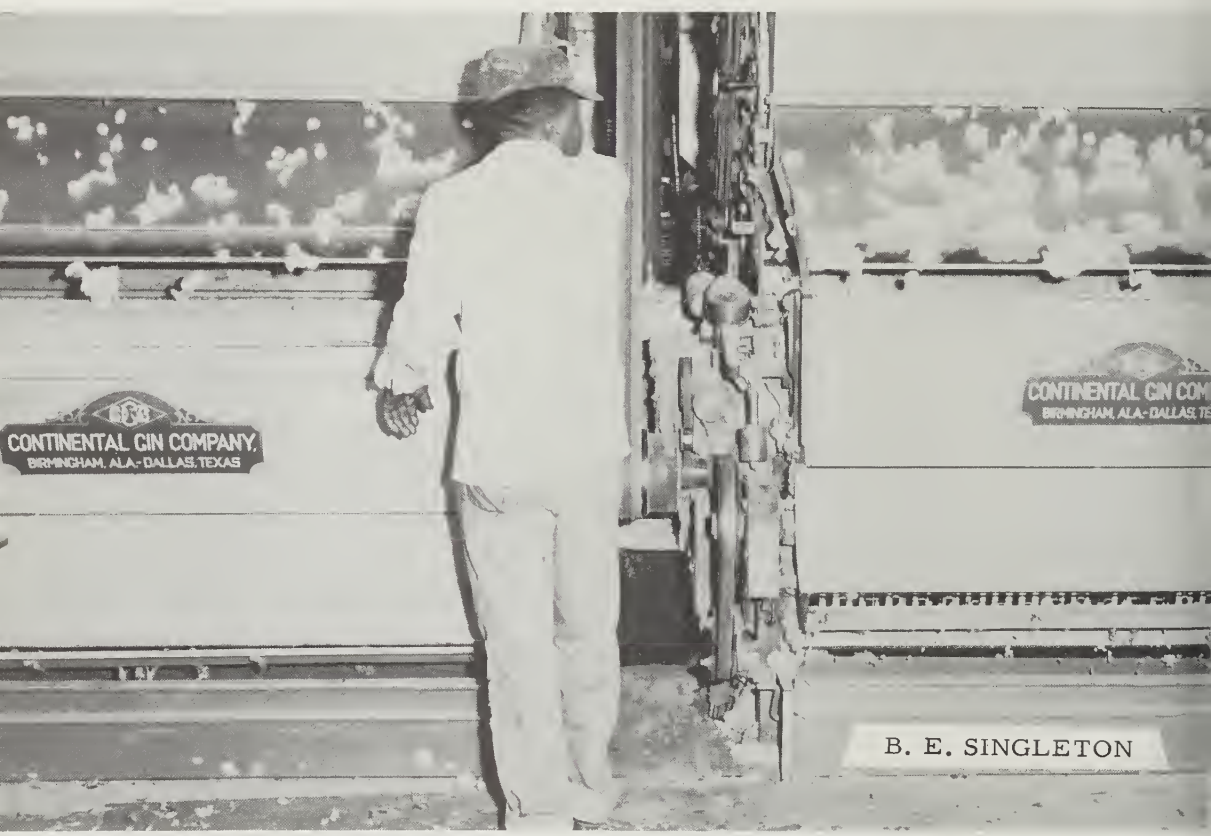

B. E. SINGLETON

EDGAR'S

POOL ROOM

North Respass Street

Washington, North Carolina

PAUL

AUTO SUPPLY

McLEAN'S

Esso DEALER

SERVICE STATION

THE HUB

RIVER VIEW

INN

COME AND GET IT!

WALKER'S

CLEANERS

Make Old Clothes Look Like New

Washington, North Carolina

Roberson's

CASH STORE

For All Your Grocery Needs

South Market Street

Washington, North Carolina

Buy Your School Supplies

at

SMALL'S

BOOK STORE

DANNY'S

ESSO
STATION

Wash and Grease

LEGGETT

SUPER
MARKET

John Small Avenue

SMOKE'S

KELLY
Springfield
TIRES

TIRE REBUILDERS

MOBLEY BROTHERS

Shop at

Weatherlys

YOUR CLOTHING CENTER

Harrell's

BEAUTY SALON

GRAVELY'S

WAREHOUSE

Washington, North Carolina

TED DAY'S

SEA FOOD

J. D. McCOTTER

BUILDING SUPPLIES

Hackney Avenue

BIG MAN

SHELL SERVICE

Service Is Our Business

SHELL

Highway 17 North

at Bypass

Washington

HOG MARKET

Also

PLYMOUTH HOG MARKET

Phone 6391

Plymouth, North Carolina

JACKSONVILLE HOG MARKET

Jacksonville, North Carolina

Owned and Operated By

JACOB C. WILLIAMS

Phones 722 - 308

NOBLE'S

MOTEL

Located on Highway 17
North of Washington

Comfortable Spacious Rooms

Reasonable Rates

All the Conveniences of Your Home

JORDAN

HARDWARE

First

in Quality

West Main Street

MENU Get Good Food
at
WIMPY'S
GRILL

Sandwiches and Dinners

Browning's

JEWELRY STORE

West Main Street

Washington, North Carolina

J. K. Hoyt

"Get Your Jantzen Clothes in Your

Favorite Colors"

Phone 99

Compliments of

Von Eberstein and Pegram

"The Store That Carries Everything"

Service When You Need It

DICK & SAM

ESSO

Corner of Market and Second

THE

MECCA

POOL ROOM

WELCH'S

DRUG STORE

Phones

100 31

For
"The Very Best
in Printing"
Call

Matthews-Whitford

COMPANY

BEST POLICY

AT ALL TIMES

Payne's

INSURANCE AGENCY

138 West Second Street

For the Best in Clothing

Buy at

BUCKMAN'S

IT'S A PLEASURE!

Corner View

BARBER SHOP

YOUR

Appearance

IS OUR

BUSINESS

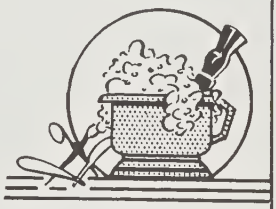

WRIGHT

ELECTRIC COMPANY

House Wiring and Motor Repairs

113 South Market St.

Phone 916

Washington

Carter's

DRESS SHOP

North Market Street

Atlantic

DISCOUNT
CORPORATION

GUARANTY BANK & TRUST CO.

Smart

Fashions

at

Silverthorne's

West Main Street

Washington, North Carolina

Beaufort County Building & Loan Association

WEST MAIN STREET

Washington, North Carolina

See Us for Your Home-Building or Home-Buying Needs.

See Us for Information About Our Easy Savings Plan.

FEDERAL SAVINGS AND LOAN INSURANCE CORPORATION
SAFETY OF YOUR SAVINGS
INSURED
UP TO $10,000.

Accounts Insured Up to $10,000.00

JOHN COTTEN TAYLOE, President

JESSE B. ROSS, Secretary-Treasurer FRANK W. COX, Vice-President

LET US HELP

Your Money

Bank of Washington

West Main Street

E. P. Rhodes

GULF

GULF OIL PRODUCTS

Phone 750

Washington, North Carolina

AUTOGRAPHS

AUTOGRAPHS

LITHOGRAPHED BY

TAYLOR PUBLISHING CO.

DALLAS • TEXAS

The Best Yearbooks are TAYLOR-MADE

TAYLOR PUBL. CO.
DALLAS